

EXHIBIT A

Pre-Demolition Hazardous Materials Survey

**Former Serna Charter School
19 South Central Avenue
Lodi, California**

July 3, 2020

Terracon Project No. R1207403



Prepared for:

Lodi Unified School District
Lodi, California

Prepared by:

Terracon Consultants, Inc.
Emeryville, California

Terracon Consultants, Inc. 1466 66th Street Emeryville, California 94608
P [510] 547 7771 F [510] 547 1983 terracon.com



Environmental



Facilities



Geotechnical



Materials



July 3, 2020

Joe Patty
Lodi Unified School District
1305 East Vine Street
Lodi, CA 95240

Attn: Joe Patty
E: jpatty@lodiUSD.net

RE: Pre-Demolition Hazardous Materials Survey
Former Serna Charter School
19 South Central Avenue
Lodi, CA
Terracon Project No: R1207403

Dear Mr. Patty:

Terracon Consultants, Inc. (Terracon) hereby submits the attached report for the referenced site to the Lodi Unified School District. The purpose of this report is to present the data gathered during the pre-demolition hazardous materials survey that was performed at the referenced site on May 4-5, 2020. This survey was conducted in general accordance with Terracon's proposal PR1207403. We understand that this survey was requested due to the planned demolition of the former Serna Charter School Campus.

Terracon appreciates the opportunity to provide this service to the Lodi Unified School District. If you have any questions regarding this report, please contact our office at your convenience.

Sincerely,
Terracon Consultants, Inc.

William Frieszell, CAC, CIH
Senior Industrial Hygienist

TABLE OF CONTENTS

1.0	INTRODUCTION	1
1.1	Project Scope	2
1.2	Reliance	2
2.0	METHODS AND SAMPLING STRATEGY	2
2.1	Asbestos, Lead, PCBs, and Other Hazardous Building Materials.....	2
2.2	Visual Assessment - Asbestos	3
2.3	Physical Assessment - Asbestos	3
2.4	Sample Analysis - Asbestos	3
2.5	Lead Containing Paint and Materials.....	4
2.6	Visual Assessment - Lead Containing Paint and Materials.....	4
2.7	Physical Assessment - Lead Containing Paint and Materials.....	4
2.8	Paint and Bulk Material Analysis - Lead.....	5
2.9	Exterior Sealants - PCBs.....	5
2.10	Visual Assessment - Other Hazardous Building Materials.....	5
3.0	SURVEY FINDINGS	5
3.1	Asbestos.....	5
3.2	Lead Containing Paint and Bulk Materials	34
3.3	PCB Sealants.....	35
3.4	Other Hazardous Building Materials.....	36
4.0	CONCLUSIONS	37
5.0	REGULATORY OVERVIEW	37
5.1	Asbestos.....	38
5.2	Lead Containing Paint/Materials.....	38
5.3	PCBs	39
5.4	Refrigerants	39
5.5	Universal Waste.....	40
6.0	LIMITATIONS / GENERAL COMMENTS.....	40

APPENDIX A ASBESTOS ANALYTICAL LABORATORY DATA

APPENDIX B LEAD ANALYTICAL LABORATORY DATA

APPENDIX C PCB ANALYTICAL LABORATORY DATA

APPENDIX D FIELD SKETCH DIAGRAMS

APPENDIX D CERTIFICATIONS

PRE-DEMOLITION HAZARDOUS MATERIALS SURVEY
Former Serna Charter School Campus
19 South Central Avenue
Lodi, California

Terracon Project No. R1207403
July 3, 2020

1.0 INTRODUCTION

Terracon Consultants, Inc. (Terracon) conducted a pre-demolition hazardous materials survey of the former Serna Charter School campus located at 19 South Central Avenue in Lodi, California. The survey was conducted on May 5-6, 2020 in general accordance with Terracon's proposal PR1207403, as well as the asbestos sampling protocols established in Environmental Protection Agency (EPA) regulation 40 Code of Federal Regulations (CFR) Part 763 Subpart E 763.86, (Asbestos Hazard Emergency Response Act, AHERA).

A total of fifty-seven (57) suspect asbestos containing materials (ACMs) were identified and sampled throughout the aforementioned structures. Of the materials sampled, eight (8) were reported positive for asbestos content in concentrations exceeding the laboratory limit of detection. Confirmed asbestos containing materials were noted to be present in each of the structures included within the survey.

Seventeen (17) painted surfaces, one (1) ceramic tile glazing compound and one (1) bulk materials were sampled for potential lead content during the survey. Six (6) painted surfaces were found to contain lead in concentrations exceeding the laboratory detection limit. Lead was not reported to be present in detectable quantities in any of the bulk materials sampled. Of the confirmed lead containing paints, two (2) were reported at concentrations exceeding the current regulatory threshold of five thousand parts per million (5,000 ppm), which signifies the presence of lead-based paints.

Two (2) samples of exterior sealant compounds were sampled for potential polychlorinated biphenyl (PCB) content. PCBs were not detected above the analytical reporting limit in either of the materials sampled.

Mercury containing fluorescent light tubes were present throughout the interior of the building.

Representative lighting ballasts inspected in the building were labeled as containing "No PCBs". All ballasts not specifically labeled as "No PCBs" are assumed to contain PCBs.

Pre-Demolition Hazardous Materials Survey

Former Serna Charter School Campus ■ Lodi, California

July 3, 2020 ■ Terracon Project No. R1207403



Terracon noted the presences of two (2) tritium-containing self-illuminating exit signs during the course of the survey.

Sixteen (16) air conditioning units were observed throughout the captioned property. All of these units were confirmed factory charged with R-22 refrigerant, which is a hydrochlorofluorocarbon (HCFC) based compound.

1.1 Project Scope

The scope of the survey was as follows:

- Inspect the former Serna Charter School campus for the presence of suspect ACMs, lead-containing paint, PCB-containing sealants and lighting ballasts as well as mercury containing light tubes.
- Collect samples of suspect ACMs following a National Emissions Standards for Hazardous Air Pollutants (NESHAPS) protocol for sample collection for a demolition survey.
- Asbestos bulk samples will be analyzed using polarized light microscopy (PLM) in accordance with the EPA's July 1993 method for the determination of asbestos in bulk building materials - EPA 600/R-93/116.
- Collect bulk paint chip samples of primary painted surfaces and other materials suspected to be lead containing. Bulk samples will be analyzed at an accredited laboratory by Flame Atomic Absorption (AA) for Total Lead reported in parts per million (ppm).
- Collect bulk samples of predominant sealants and caulks that may either contain or be contaminated with PCBs for analysis by EPA Method SW8082, Polychlorinated Biphenyls by Gas Chromatography.
- Submit a written report including analytical results, regulatory requirements and conclusions.

1.2 Reliance

This report is for the exclusive use of the Lodi Unified School District for the demolition of the former Serna Charter School site in Lodi, California. Reliance by any other party on this report is prohibited without written authorization of Terracon and the client. Reliance on this report by the Lodi Unified School District and all authorized parties will be subject to the terms, conditions, and limitations stated in the proposal, this report and the project contract.

2.0 METHODS AND SAMPLING STRATEGY

2.1 Asbestos, Lead, PCBs, and Other Hazardous Building Materials

The survey was conducted by David Block and John Alexander, California Certified Asbestos Consultants (CACs) and California Department of Public Health (CDPH) Lead Inspector/Assessors. Copies of pertinent training certifications are included in Appendix E. The

Pre-Demolition Hazardous Materials Survey

Former Serna Charter School Campus ■ Lodi, California

July 3, 2020 ■ Terracon Project No. R1207403



asbestos portion of the survey was conducted in general accordance with the sample collection protocols established in EPA 40 CFR Part 763 Subpart E 763.86, AHERA. A summary of survey activities is provided below. EPA regulation 40 CFR 61, Subpart M, the National Emission Standards for Hazardous Air Pollutants (NESHAP) prohibits the release of asbestos fibers to the atmosphere during renovation or demolition activities. The asbestos NESHAP requires that regulated ACM be identified, classified, and quantified prior to planned disturbances, renovations, or demolition activities.

2.2 Visual Assessment - Asbestos

Survey activities were initiated with visual observation of the subject structures to identify homogeneous areas of suspect ACM. A homogeneous area (HA) consists of a building material that appears similar throughout in terms of color, size and texture with consideration given to the date of application. Assessment was conducted in all accessible areas of the buildings including the interiors, exteriors, and roofs.

2.3 Physical Assessment - Asbestos

A physical assessment of each HA of suspect ACM was conducted to assess the current friability and condition of the materials. A friable material is defined by the EPA as a material which can be crumbled, pulverized or reduced to powder by hand pressure when dry. Friability was assessed by physically touching suspect materials.

Based on results of the visual observation, bulk samples of suspect ACM were collected in general accordance with EPA AHERA sampling protocols. Samples of suspect materials were collected from representative locations in each homogeneous area. Bulk samples were collected using wet methods as applicable to reduce the potential for fiber release. Samples were placed in sealable containers and labeled with unique sample numbers using an indelible marker.

The selection of sample locations and frequency of sampling were based on Terracon's observations and the assumption that like materials in the same area are homogeneous in content.

Terracon collected a total of one hundred and ninety (190) bulk samples from fifty-seven (57) homogeneous areas of suspect ACM. A summary of the materials reported to contain asbestos is provided in Table I below.

2.4 Sample Analysis - Asbestos

Asbestos bulk samples were submitted under chain of custody to EMLab P&K (EML) in Phoenix, Arizona for analysis by polarized light microscopy with dispersion staining techniques per EPA methodology 600/R-93/116. The percentage of asbestos, where applicable, was determined by

Pre-Demolition Hazardous Materials Survey

Former Serna Charter School Campus ■ Lodi, California

July 3, 2020 ■ Terracon Project No. R1207403



microscopic visual estimation. Building materials that reported to contain asbestos in concentrations below one percent were additionally analyzed using 400-point count methodology to provide a more precise concentration and potentially limit disposal requirements for the affected materials.

EML is accredited under the National Voluntary Laboratory Accreditation Program (NVLAP) Accreditation No. 500031-0. The laboratory reports for the asbestos bulk samples are included as Appendix A.

2.5 Lead Containing Paint and Materials

Terracon collected paint chip samples to determine the lead content in parts per million (ppm) of the predominant painted interior and exterior surfaces throughout the subject structures. In addition, suspect lead containing bulk materials, such as exterior sealants were sampled to determine potential lead content. Suspect lead paint and bulk material samples were collected in sealable containers and labeled with unique sample numbers using an indelible marker.

2.6 Visual Assessment - Lead Containing Paint and Materials

Inspection activities began with visual observations of painted surfaces to identify unique combinations of paint on building materials. A unique combination of paint consists of paint that is applied to a building material and has similar color, substrate and component. Assessment was conducted throughout the visually accessible areas of the subject buildings. Suspect lead containing bulk materials were also identified visually in similar fashion.

2.7 Physical Assessment - Lead Containing Paint and Materials

A physical assessment of the predominant combination of paints that would be expected to be impacted by pending construction activities was conducted in order to assess the condition of the paint. Typically, known lead containing paints that are in visually poor condition require stabilization activities prior to final building demolition. Lead paint chip samples were collected to comply with Cal-OSHA regulations (Title 8 CCR 1532.1 - Lead Exposure in Construction) for the proposed demolition activities. Paint and bulk materials were sampled to identify potential worker exposure and disposal restrictions.

Terracon collected nineteen (19) bulk samples of suspect lead-containing paint (LCP) and materials. A summary of suspect LCP samples collected during the survey is included in Table III.

2.8 Paint and Bulk Material Analysis - Lead

Paint chip and bulk material samples were submitted under chain of custody to EMLab of Phoenix, Arizona. Paint chip and material samples were analyzed by Flame Atomic Absorption method SW846-7000B. QuanTEM is accredited by the American Industry Hygiene Association's (AIHA) Environmental Lead Laboratory Accreditation Program (ELLAP) to perform Flame Atomic Absorption analysis. The laboratory reports for the lead paint chip and material samples are included as Appendix B.

2.9 Exterior Sealants - PCBs

Bulk sealant samples were collected using a razor knife and were placed into individual containers. Each sample was provided a discreet sample number, which was recorded on a chain of custody form. The samples were transported under chain of custody procedures to McCampbell Analytical, Inc. in Pittsburg, California. All samples were analyzed for PCB content in accordance to EPA Method SW8082. The laboratory reports for PCB samples are included as Appendix C.

Terracon collected two (2) bulk samples of suspect PCB sealants. A summary of the PCB sealant results is included in Table IV.

2.10 Visual Assessment - Other Hazardous Building Materials

The structures were visually surveyed for the presence of mercury containing products such as fluorescent light tubes, switches, high intensity discharge (HID) bulbs, and thermometers. Lighting fixtures were screened for the potential presence of PCB containing ballasts. Mechanical equipment with refrigerants were inspected to identify refrigerant type(s). Buildings were screened for the presence of radioactive tritium gas exit signs. All materials were visually assessed and quantified if present. No testing was performed. Materials observed, and estimated quantities are summarized in Table V.

3.0 SURVEY FINDINGS

3.1 Asbestos

A total of fifty-seven (57) suspect asbestos containing materials (ACMs) were identified and sampled throughout the interior and exterior areas of the affected former school campus.

Upon laboratory analysis using polarized light microscopy techniques, eight (8) of the fifty-seven (57) materials identified during the survey were reported to contain asbestos in concentrations exceeding the laboratory method limit of detection.

The confirmed asbestos containing materials are listed in Table I below.

Pre-Demolition Hazardous Materials Survey

Former Serna Charter School Campus ■ Lodi, California

July 3, 2020 ■ Terracon Project No. R1207403



Table I - Asbestos Containing Materials

Material Description	General Material Location(s)	Waste Category	Asbestos Result
Duct Mastic with Seam Taping - Off White	Material is Present at HVAC Ducting throughout the Building	RACM	65% Chrysotile Asbestos
Perimeter Wall System - Grey CMU Block with Mortar	Material is Present throughout Building Wall Systems	Category II	Brick: ND Mortar: ND Fill: 1% Chrysotile Asbestos
Cove Base Adhesive - Brown on 4" Brown Cove	Material is Present at the Base Level of Building Interior Wall Systems	Category II	Cove: ND Mastic: ND Fibrous Backing: 15 Chrysotile Asbestos
Floor Tile System: 9" Tan Colored Tile with Black Mastic	Material is Limited to Flooring Systems in the Auditorium Area	Category II	Tile: 7% Chrysotile Asbestos Mastic: 2% Chrysotile Asbestos
Sheet Flooring - Grey with Burlap Backing and Black Mastic	Material is Limited to Basement Level Cafeteria and Food Prep Areas	Category II	Sheet Flooring: ND Black Mastic: 5% Chrysotile Asbestos
Floor Tile - 9" Brown with Tan Streaks and Black Mastic	Material is Limited to the Basement Level Kitchen Corridor Area	Category II	Tile: 7% Chrysotile Asbestos Mastic: 7% Chrysotile Asbestos
Boiler Insulation Material - White	Material is Limited to the Southern Wing Basement Level Mechanical Room	RACM	60% Chrysotile Asbestos
Sheet Flooring - Off White with Grey Streaks and Tan Mastic	Material is Limited to Detached Single Story Structure Restroom Areas	Category II	Sheet Flooring: ND Mastic: 5% Chrysotile Asbestos

ND = None Detected, RACM = Regulated asbestos containing material (friable), Cat. I = Non-friable (note ACM must be reclassified as a RACM if rendered friable during removal), Cat. II = Category II Non-friable (note ACM must be reclassified as a RACM if rendered friable during removal)

It should be reemphasized that although reasonable efforts were made to survey accessible suspect materials, additional suspect but un-sampled materials could be located under existing building materials, inside walls, above ceilings, in isolated areas or in other concealed areas. Therefore, if suspect materials are encountered during abatement and/or demolition activities that do not appear to have been characterized as ACM or non-ACM, these materials must be assumed to be ACM until samples are collected and analyzed to prove otherwise. Any assumed material should be treated as asbestos or sampled to determine asbestos content before disturbing the material.

Forty-nine (49) suspect materials were sampled throughout the campus but were not reported to contain asbestos in detectable quantities during the survey. The non-asbestos containing materials and sampling locations are listed in Table II below.

Pre-Demolition Hazardous Materials Survey

Former Serna Charter School Campus ■ Lodi, California

July 3, 2020 ■ Terracon Project No. R1207403

**Table II - Non-Asbestos Containing Materials**

Location:	2A:
	Black Roof Debris from Old Roof - Attic - East Side Laying on Plywood
Sample Layers	Asbestos Content
Black Roofing Material	ND
Location:	2B:
	Black Roof Debris from Old Roof - Attic - East Side Laying on Plywood
Sample Layers	Asbestos Content
Black Roofing Material	ND
Location:	2C:
	Black Roof Debris from Old Roof - Attic - West Side Laying on Plywood
Sample Layers	Asbestos Content
Black Roofing Material	ND
Location:	3A:
	Fiberglass Duct Wrap Over 12" Metal Duct - Attic - East Side Horizontal Section Near Middle of Attic
Sample Layers	Asbestos Content
Silver Wrap	ND
White Insulation	ND
Location:	3B:
	Fiberglass Duct Wrap Over 12" Metal Duct - Attic - West Side Vertical Section of Box
Sample Layers	Asbestos Content
Silver Wrap	ND
White Insulation	ND
Location:	3C:
	Fiberglass Duct Wrap Over 12" Metal Duct - North Wing - Basement Mechanical Room
Sample Layers	Asbestos Content
Silver Wrap	ND
Yellow Insulation	ND
Location:	4A:
	Yellow Fiberglass Pipe Wrap Over Copper HW Line - Attic - SE Corner
Sample Layers	Asbestos Content
Silver Wrap	ND

Pre-Demolition Hazardous Materials Survey

Former Serna Charter School Campus ■ Lodi, California

July 3, 2020 ■ Terracon Project No. R1207403



Yellow Pipe Insulation	ND
Location:	4B:
	Yellow Fiberglass Pipe Wrap Over Copper HW Line - Attic - SE Corner
Sample Layers	Asbestos Content
Silver Wrap	ND
Yellow Pipe Insulation	ND
Location:	4C:
	Yellow Fiberglass Pipe Wrap Over Copper HW Line - Attic - SE Corner
Sample Layers	Asbestos Content
Silver Wrap	ND
Yellow Pipe Insulation	ND
Location:	6A:
	Orange Peel Wall Ceiling Texture & Drywall - Upstairs Ceiling at Sink in Corridor
Sample Layers	Asbestos Content
White Ceiling Texture with Multilayered Paint	ND
White Joint Compound with White Paint	ND
Yellow Tape	ND
White Drywall with Brown Paper	ND
Location:	6B:
	Orange Peel Wall Ceiling Texture & Drywall - Upstairs Wall at Entry to Room 222
Sample Layers	Asbestos Content
White Ceiling Texture with Multilayered Paint	ND
Cream Tape	ND
White Joint Compound	ND
White Drywall with Brown Paper	ND
Location:	6C:
	Orange Peel Wall Ceiling Texture & Drywall - Upstairs Wall Room 225
Sample Layers	Asbestos Content
White Ceiling Texture with Multilayered Paint	ND
Cream Tape	ND
White Joint Compound	ND
White Drywall with Brown Paper	ND
Location:	6D:

Pre-Demolition Hazardous Materials Survey

Former Serna Charter School Campus ■ Lodi, California

July 3, 2020 ■ Terracon Project No. R1207403



	Orange Peel Wall Ceiling Texture & Drywall - Upstairs Wall Room 223
Sample Layers	Asbestos Content
White Ceiling Texture with Tan Paint	ND
Yellow Tape	ND
White Drywall with Brown Paper	ND
Location:	6E: Orange Peel Wall Ceiling Texture & Drywall - First Floor Office 2 Wall
Sample Layers	Asbestos Content
White Ceiling Texture with Multilayered Paint	ND
Cream Tape	ND
White Joint Compound	ND
White Drywall with Brown Paper	ND
Location:	6F: Orange Peel Wall Ceiling Texture & Drywall - North Wing - Basement Elevator Entry North Wall
Sample Layers	Asbestos Content
White Ceiling Texture with Tan Paint	ND
Cream Tape	ND
White Joint Compound	ND
White Drywall with Brown/Green Paper	ND
Location:	6G: Orange Peel Wall Ceiling Texture & Drywall - North Wing - Basement Stairway Upper Landing North Wall
Sample Layers	Asbestos Content
White Ceiling Texture with Tan Paint	ND
Cream Tape	ND
White Joint Compound	ND
White Drywall with Brown Paper	ND
Location:	7A: Brown 12x12 VCT with Dark Brown Flecks & Black Mastic - Upstairs - Rm 225, North Wing
Sample Layers	Asbestos Content
Brown Floor Tile	ND
Black Mastic	ND
Location:	7B: Brown 12x12 VCT with Dark Brown Flecks & Black Mastic - Upstairs - Rm 222, North Wing

Pre-Demolition Hazardous Materials Survey

Former Serna Charter School Campus ■ Lodi, California

July 3, 2020 ■ Terracon Project No. R1207403



Sample Layers	Asbestos Content
Brown Floor Tile	ND
Black Mastic	ND
Location:	7C:
	Brown 12x12 VCT with Dark Brown Flecks & Black Mastic - First Floor - Center - At Stairs
Sample Layers	Asbestos Content
Brown Floor Tile	ND
Black Mastic	ND
Gray Leveling Compound	ND
Location:	9B:
	Brown Adhesive Behind Fiberboard - Upstairs - Room 225, West Wall - North Wing
Sample Layers	Asbestos Content
Brown Fiberboard	ND
Beige Adhesive with White Paint	ND
Location:	9C:
	Brown Adhesive Behind Fiberboard - Upstairs - Room 225, North Wall - North Wing
Sample Layers	Asbestos Content
Brown Fiberboard	ND
Beige Adhesive	ND
Location:	10A:
	Red Fire Caulk - Upstairs - Closet by Elevator - North Wing
Sample Layers	Asbestos Content
Red Caulk	ND
White Fibrous Material	ND
Location:	10B:
	Red Fire Caulk - North Wing Basement - Electrical Room
Sample Layers	Asbestos Content
Red Caulk	ND
Location:	10C:
	Red Fire Caulk - North Wing Basement - Mechanical Room
Sample Layers	Asbestos Content
Red Caulk	ND

Pre-Demolition Hazardous Materials Survey

Former Serna Charter School Campus ■ Lodi, California

July 3, 2020 ■ Terracon Project No. R1207403



Location:	11A:
	Yellow Carpet Mastic - North Wing - Upstairs - Room 224
Sample Layers	Asbestos Content
Yellow Mastic	ND
Brown Wood	ND
Location:	11B:
	Yellow Carpet Mastic - North Wing - First Floor, South Room (Staff Lounge)
Sample Layers	Asbestos Content
Yellow Mastic	ND
Location:	11C:
	Yellow Carpet Mastic - South Wing - First Floor, Auditorium, SE Doorway
Sample Layers	Asbestos Content
Tan Carpet	ND
Yellow Mastic	ND
Location:	12A:
	Untextured Wallboard with Taping Mud - Upstairs Closet Wall Next to Elevator - North Wing
Sample Layers	Asbestos Content
White Compound	ND
Cream Tape	ND
White Joint Compound	ND
White Drywall with Brown/Black Paper	ND
Location:	12B:
	Untextured Wallboard with Taping Mud - North Wing - Basement - Electrical Room
Sample Layers	Asbestos Content
Cream Tape	ND
White Joint Compound	ND
White Drywall with Brown Paper	ND
Location:	12C:
	Untextured Wallboard with Taping Mud - Auditorium Room North
Sample Layers	Asbestos Content
White Drywall with Brown Paper	ND
Location:	13A:

Pre-Demolition Hazardous Materials Survey

Former Serna Charter School Campus ■ Lodi, California

July 3, 2020 ■ Terracon Project No. R1207403



	Plaster with Skim Coat - Upstairs North Side Exit at Wall - North Wing
Sample Layers	Asbestos Content
White Skim Coat with Light Gray Paint	ND
Gray Base Coat	ND
Location:	13B:
	Plaster with Skim Coat - Upstairs Room 221 Wall - North Wing
Sample Layers	Asbestos Content
White Compound with Light Blue Paint	ND
White Skim Coat with Multilayered Paint	ND
Location:	13C:
	Plaster with Skim Coat - Upstairs Room 222 - North Wing
Sample Layers	Asbestos Content
White Compound with Tan Paint	ND
Off-White Skim Coat with White Paint	ND
Location:	13D:
	Plaster with Skim Coat - First Floor Admin Office Wall - North Wing
Sample Layers	Asbestos Content
White Compound with Multilayered Paint	ND
Pink Skim Coat with White Paint	ND
White Base Coat	ND
Location:	13E:
	Plaster with Skim Coat - First Floor Auditorium - South Wing
Sample Layers	Asbestos Content
Green Skim Coat with Tan Paint	ND
White Base Coat	ND
Location:	13F:
	Plaster with Skim Coat - Basement Mechanical Room - South Wing
Sample Layers	Asbestos Content
White Plaster	ND
Location:	13G:
	Plaster with Skim Coat - South Wing - Basement - PTA Room
Sample Layers	Asbestos Content

Pre-Demolition Hazardous Materials Survey

Former Serna Charter School Campus ■ Lodi, California

July 3, 2020 ■ Terracon Project No. R1207403



White Skim Coat with Multilayered Paint	ND
White Base Coat	ND
Location:	14A:
	Yellow Wainscot Adhesive - Upstairs Janitor Closet Wall - North Wing
Sample Layers	Asbestos Content
Yellow Adhesive	ND
White Compound with Tan Paint	ND
Location:	14B:
	Yellow Wainscot Adhesive - Upstairs Boys Restroom Wall - North Wing
Sample Layers	Asbestos Content
White Fiberglass Reinforced Plastic	ND
Yellow Adhesive	ND
White Compound	ND
Green Fibrous Material	ND
Location:	14C:
	Yellow Wainscot Adhesive - Upstairs Girls Restroom Wall - North Wing
Sample Layers	Asbestos Content
White Fiberglass Reinforced Plastic	ND
Yellow Adhesive	ND
Green Fibrous Material	ND
Location:	15A:
	2" Gray Ceramic Wall Tile Trim with Grout and Adhesive - Upstairs Boys Restroom Wall
Sample Layers	Asbestos Content
Gray Ceramic Tile	ND
Gray Grout	ND
White Adhesive	ND
Location:	15B:
	2" Gray Ceramic Wall Tile Trim with Grout and Adhesive - Upstairs Girls Restroom Wall
Sample Layers	Asbestos Content
Gray Ceramic Tile	ND
Gray Grout	ND
White Adhesive	ND
Location:	15C:

Pre-Demolition Hazardous Materials Survey

Former Serna Charter School Campus ■ Lodi, California

July 3, 2020 ■ Terracon Project No. R1207403



	2" Gray Ceramic Wall Tile Trim with Grout and Adhesive - First Floor Coed Restroom Wall
Sample Layers	Asbestos Content
Gray Ceramic Tile	ND
Gray Grout	ND
White Adhesive	ND
Location:	16A:
	2" Gray Ceramic Floor Tile with Grout/Adhesive/Mortar - Upstairs Boys Restroom Wall
Sample Layers	Asbestos Content
Gray Ceramic Tile	ND
Gray Grout	ND
Gray Mortar	ND
Yellow Adhesive	ND
Location:	16B:
	2" Gray Ceramic Floor Tile with Grout/Adhesive/Mortar - Upstairs Girls Restroom Wall
Sample Layers	Asbestos Content
Gray Ceramic Tile	ND
Gray Grout	ND
Gray Mortar	ND
White Tape	ND
Yellow Adhesive	ND
Brown Fibrous Material	ND
Black Mastic	ND
White Compound	ND
Location:	16C:
	2" Gray Ceramic Floor Tile with Grout/Adhesive/Mortar - First Floor Coed Restroom Wall
Sample Layers	Asbestos Content
Gray Ceramic Tile	ND
Gray Grout	ND
Light Gray Mortar	ND
White Adhesive	ND
Location:	17A:
	Black Mastic Under Particle Board - North Wing - Upstairs - Room 223
Sample Layers	Asbestos Content

Pre-Demolition Hazardous Materials Survey

Former Serna Charter School Campus ■ Lodi, California

July 3, 2020 ■ Terracon Project No. R1207403



Brown Fiberboard	ND
Black Mastic	ND
Location:	17B:
	Black Mastic Under Particle Board - North Wing - Upstairs - Room 224
Sample Layers	Asbestos Content
Brown Fiberboard	ND
Black Mastic	ND
Location:	17C:
	Black Mastic Under Particle Board - North Wing - Upstairs - Room 221
Sample Layers	Asbestos Content
Brown Fiberboard	ND
Black Mastic	ND
Location:	18A:
	Brown Vinyl Stair Tread Cover, Yellow Mastic - North Wing - Upstairs at West Stairwell
Sample Layers	Asbestos Content
Brown Non-Fibrous Material (Stair Tread)	ND
Yellow Mastic	ND
Location:	18B:
	Brown Vinyl Stair Tread Cover, Yellow Mastic - North Wing - First Floor at Basement Stairway
Sample Layers	Asbestos Content
Brown Non-Fibrous Material (Stair Tread)	ND
Yellow Mastic	ND
Location:	18C:
	Brown Vinyl Stair Tread Cover, Yellow Mastic - North Wing - Basement Stairway
Sample Layers	Asbestos Content
Brown Non-Fibrous Material (Stair Tread)	ND
Yellow Mastic	ND
Black Non-Fibrous Material	ND
Transparent Adhesive	ND
Location:	19A:
	Black Sink Undercoating - Upstairs Corridor Sink - North Wing
Sample Layers	Asbestos Content
Black Sink Undercoating	ND

Pre-Demolition Hazardous Materials Survey

Former Serna Charter School Campus ■ Lodi, California

July 3, 2020 ■ Terracon Project No. R1207403



Location:	19B:
	Black Sink Undercoating - Upstairs Corridor Sink - North Wing
Sample Layers	Asbestos Content
Black Sink Undercoating	ND
Location:	20A:
	Knockdown Textured Wallboard with Taping Mud - First Floor Office 1 Wall - North Wing
Sample Layers	Asbestos Content
White Texture with Multilayered Paint	ND
Cream Tape	ND
White Joint Compound	ND
White Drywall with Brown Paper	ND
Location:	20B:
	Knockdown Textured Wallboard with Taping Mud - First Floor Auditorium Entry Wall - South Wing
Sample Layers	Asbestos Content
White Texture with Beige Paint	ND
White Drywall with Brown Paper	ND
Location:	20C:
	Knockdown Textured Wallboard with Taping Mud - Basement Room 7 Wall - South Wing
Sample Layers	Asbestos Content
White Texture with Off-White Paint	ND
Cream Tape	ND
White Joint Compound	ND
White Drywall with Brown Paper	ND
Location:	21A:
	Gray Leveling Compound with Yellow Mastic Under Carpet - First Floor - Admin Office - North Wing
Sample Layers	Asbestos Content
Gray Leveling Compound	ND
Yellow Mastic	ND
Location:	21B:
	Gray Leveling Compound with Yellow Mastic Under Carpet - First Floor - Office 1 - North Wing
Sample Layers	Asbestos Content
Gray Leveling Compound	ND
Black Mastic	ND

Pre-Demolition Hazardous Materials Survey

Former Serna Charter School Campus ■ Lodi, California

July 3, 2020 ■ Terracon Project No. R1207403



Location:	21C:
	Gray Leveling Compound with Yellow Mastic Under Carpet - First Floor - Main Room - North Wing
Sample Layers	Asbestos Content
Gray Leveling Compound	ND
Black Mastic	ND
Location:	22A:
	12" Beige Stone Floor Tile with Grout/Leveling Compound/Mortar - First Floor East Entry - North Wing
Sample Layers	Asbestos Content
Beige Tile	ND
Gray Grout	ND
White Mortar	ND
Gray Leveling Compound	ND
Location:	22B:
	12" Beige Stone Floor Tile with Grout/Leveling Compound/Mortar - First Floor East Entry - North Wing
Sample Layers	Asbestos Content
Beige Tile	ND
Gray Grout	ND
White Mortar	ND
Gray Leveling Compound	ND
Location:	23A:
	Fire Hearth Stone Grout - First Floor South Room (Staff Lounge) North Wing
Sample Layers	Asbestos Content
White Grout	ND
Location:	23B:
	Fire Hearth Stone Grout - First Floor South Room (Staff Lounge) North Wing
Sample Layers	Asbestos Content
White Grout	ND
Location:	24A:
	12" Glued on Ceiling Tiles - With Brown Mastic - First Floor Auditorium Ceiling - South Wing
Sample Layers	Asbestos Content
Yellow Ceiling Tile with White Surface	ND

Pre-Demolition Hazardous Materials Survey

Former Serna Charter School Campus ■ Lodi, California

July 3, 2020 ■ Terracon Project No. R1207403



Brown Mastic	ND
Location:	24B:
	12" Glued on Ceiling Tiles - With Brown Mastic - First Floor Auditorium Ceiling - South Wing
Sample Layers	Asbestos Content
Yellow Ceiling Tile with White Surface	ND
Brown Mastic	ND
Location:	24C:
	12" Glued on Ceiling Tiles - With Brown Mastic - First Floor Auditorium Ceiling - South Wing
Sample Layers	Asbestos Content
Yellow Ceiling Tile with White Surface	ND
Brown Mastic	ND
Location:	25A:
	White Wood Paneling, Brown Mastic - Auditorium - Stage at Back Wall (North) - South Wing
Sample Layers	Asbestos Content
Brown Wood Paneling	ND
Yellow Mastic	ND
Location:	25B:
	White Wood Paneling, Brown Mastic - Auditorium - Stage at Back Wall (North) - South Wing
Sample Layers	Asbestos Content
Brown Wood Paneling	ND
Yellow Mastic	ND
Brown Fibrous Material	ND
Location:	25C:
	White Wood Paneling, Brown Mastic - Auditorium - Stage at Back Wall (North) - South Wing
Sample Layers	Asbestos Content
Brown Wood Paneling	ND
Yellow Mastic	ND
Brown Fibrous Material	ND
Location:	26A:
	12" White Wall Tiles Smooth with Brown Mastic - Auditorium at Back of Office Wall
Sample Layers	Asbestos Content
Yellow Ceiling Tile with White Surface	ND
Brown Mastic	ND

Pre-Demolition Hazardous Materials Survey

Former Serna Charter School Campus ■ Lodi, California

July 3, 2020 ■ Terracon Project No. R1207403



Location:	26B:
	12" White Wall Tiles Smooth with Brown Mastic - Auditorium at Back of Office Wall
Sample Layers	Asbestos Content
Yellow Ceiling Tile with White Surface	ND
Brown Mastic	ND
Location:	26C:
	12" White Wall Tiles Smooth with Brown Mastic - Auditorium at Back of Office Wall
Sample Layers	Asbestos Content
Yellow Ceiling Tile with White Surface	ND
Brown Mastic	ND
Location:	27A:
	12" White Wall Tiles with Pinholes and Brown Mastic - Auditorium Balcony Wall
Sample Layers	Asbestos Content
Brown Ceiling Tile with White Surface	ND
Brown Mastic	ND
Location:	27B:
	12" White Wall Tiles with Pinholes and Brown Mastic - Auditorium Balcony Wall
Sample Layers	Asbestos Content
Brown Ceiling Tile with White Surface	ND
Brown Mastic	ND
Location:	27C:
	12" White Wall Tiles with Pinholes and Brown Mastic - Auditorium Balcony Wall
Sample Layers	Asbestos Content
Brown Ceiling Tile with White Surface	ND
Brown Mastic	ND
Location:	29A:
	Clear Wallpaper Adhesive - Auditorium Entry SW Side Wall
Sample Layers	Asbestos Content
White Wallpaper	ND
Composite Non-Asbestos Content:	10% Cotton
	3% Synthetic Fibers
Location:	29B:

Pre-Demolition Hazardous Materials Survey

Former Serna Charter School Campus ■ Lodi, California

July 3, 2020 ■ Terracon Project No. R1207403



	Clear Wallpaper Adhesive - Auditorium Entry SW Side Wall
Sample Layers	Asbestos Content
White Wallpaper	ND
Composite Non-Asbestos Content:	10% Cotton
	3% Synthetic Fibers
Location:	29C:
	Clear Wallpaper Adhesive - Auditorium Entry SE Side Wall
Sample Layers	Asbestos Content
White Wallpaper	ND
Location:	30A:
	Green Vinyl Sheet Flooring with Black and Yellow Adhesive - Auditorium Balcony Restroom Floor Under Carpeting
Sample Layers	Asbestos Content
Green Sheet Flooring with Felt Backing	ND
Yellow Mastic	ND
Brown Wood	ND
Location:	30B:
	Green Vinyl Sheet Flooring with Black and Yellow Adhesive - Auditorium Balcony Restroom Floor Under Carpeting
Sample Layers	Asbestos Content
Green Sheet Flooring with Felt Backing	ND
Yellow Mastic	ND
Brown Wood	ND
Location:	30C:
	Green Vinyl Sheet Flooring with Black and Yellow Adhesive - Auditorium Balcony Restroom Floor Under Carpeting
Sample Layers	Asbestos Content
Green Sheet Flooring with Felt Backing	ND
Yellow Mastic	ND
Brown Wood	ND
Location:	31A:
	Beige Vinyl Sheet Flooring with Black and Yellow Adhesive - Auditorium Balcony West Side Floor Under Carpeting
Sample Layers	Asbestos Content

Pre-Demolition Hazardous Materials Survey

Former Serna Charter School Campus ■ Lodi, California

July 3, 2020 ■ Terracon Project No. R1207403



Beige Sheet Flooring with Felt Backing	ND
Tan Mastic	ND
Black Felt	ND
Location:	31B:
	Beige Vinyl Sheet Flooring with Black and Yellow Adhesive - Auditorium Balcony East Side Floor Under Carpeting
Sample Layers	Asbestos Content
Beige Sheet Flooring with Felt Backing	ND
Tan Mastic	ND
Black Felt	ND
Location:	31C:
	Beige Vinyl Sheet Flooring with Black and Yellow Adhesive - Auditorium Balcony Central Floor Under Carpeting
Sample Layers	Asbestos Content
Beige Sheet Flooring with Felt Backing	ND
Tan Mastic	ND
Black Felt	ND
Dark Brown Mastic	ND
Brown Wood	ND
Location:	32A:
	Brick Tile Grout - SW Stairwell First Floor Wall
Sample Layers	Asbestos Content
Red Tile	ND
White Grout	ND
Location:	32B:
	Brick Tile Grout - SE Stairwell First Floor Wall
Sample Layers	Asbestos Content
Red Tile	ND
White Grout	ND
Location:	32C:
	Brick Tile Grout - Exterior - Planter in Courtyard
Sample Layers	Asbestos Content
White Grout	ND
Location:	33D:
	Gray Vinyl Sheet Flooring with Burlap and Yellow Adhesive - Basement Girls Restroom Floor - South Wing

Pre-Demolition Hazardous Materials Survey

Former Serna Charter School Campus ■ Lodi, California

July 3, 2020 ■ Terracon Project No. R1207403



Sample Layers	Asbestos Content
Gray Sheet Flooring with Fibrous Backing	ND
Yellow Mastic	ND
Location:	33E:
	Gray Vinyl Sheet Flooring with Burlap and Yellow Adhesive - Basement Storage Room - South Wing
Sample Layers	Asbestos Content
Gray Sheet Flooring with Fibrous Backing	ND
Yellow Mastic	ND
Location:	34A:
	Roof Main Field - Asphaltic Roof System with Shingles - North Wing at SW Corner
Sample Layers	Asbestos Content
Gray Non-Fibrous Material	ND
Black Roofing Shingle with Multicolored Pebbles	ND
Black Roofing Shingle with Multicolored Pebbles	ND
Black Roofing Shingle with Multicolored Pebbles	ND
Brown Wood	ND
Location:	34B:
	Roof Main Field - Asphaltic Roof System with Shingles - North Wing at SE Corner
Sample Layers	Asbestos Content
Gray Non-Fibrous Material	ND
Black Roofing Shingle with Multicolored Pebbles	ND
Black Roofing Shingle with Multicolored Pebbles	ND
Black Roofing Shingle with Multicolored Pebbles	ND
Brown Wood	ND
Location:	34C:
	Roof Main Field - Asphaltic Roof System with Shingles - Central Area at Peak
Sample Layers	Asbestos Content
Gray Non-Fibrous Material	ND
Black Roofing Shingle with Multicolored Pebbles	ND

Pre-Demolition Hazardous Materials Survey

Former Serna Charter School Campus ■ Lodi, California

July 3, 2020 ■ Terracon Project No. R1207403



Black Roofing Shingle with Multicolored Pebbles	ND
Black Roofing Shingle with Multicolored Pebbles	ND
Brown Wood	ND
Location:	35A:
	Clear/Yellow Gutter Sealant with White Tape - Gutter at North Wing - South Side
Sample Layers	Asbestos Content
White Tape	ND
Transparent Sealant	ND
Location:	35B:
	Clear/Yellow Gutter Sealant with White Tape - Gutter at North Wing - South Side
Sample Layers	Asbestos Content
White Tape	ND
Transparent Sealant	ND
Location:	35C:
	Clear/Yellow Gutter Sealant with White Tape - Gutter at North Wing - South Side
Sample Layers	Asbestos Content
White Tape	ND
Transparent Sealant	ND
Location:	36A:
	White Window Putty - North Wing - South Window
Sample Layers	Asbestos Content
Light Gray Window Putty with Dark Gray Paint	ND
Location:	36B:
	White Window Putty - North Wing - West Window
Sample Layers	Asbestos Content
Light Gray Window Putty with Dark Gray Paint	ND
Location:	36C:
	White Window Putty - North Wing - North Window
Sample Layers	Asbestos Content
Light Gray Window Putty	ND
Location:	37A:
	Red Painted Concrete Ramp - South Wing - Walkway at West Side of Auditorium

Pre-Demolition Hazardous Materials Survey

Former Serna Charter School Campus ■ Lodi, California

July 3, 2020 ■ Terracon Project No. R1207403



Sample Layers	Asbestos Content
Red Concrete with Red Paint	ND
Gray Concrete	ND
Location:	37B:
	Red Painted Concrete Ramp - South Wing - Walkway at West Side of Auditorium
Sample Layers	Asbestos Content
Red Concrete with Red Paint	ND
Gray Concrete	ND
Location:	37C:
	Red Painted Concrete Ramp - South Wing - Walkway at West Side of Auditorium
Sample Layers	Asbestos Content
Red Concrete with Red Paint	ND
Gray Concrete	ND
Location:	38A:
	Gray Sealant at Rolling Fence Gate - Driveway - North Side of North Wing
Sample Layers	Asbestos Content
Gray Sealant	ND
Black Non-Fibrous Material	ND
Location:	38B:
	Gray Sealant at Rolling Fence Gate - Driveway - North Side of North Wing
Sample Layers	Asbestos Content
Gray Sealant	ND
Black Non-Fibrous Material	ND
Location:	38C:
	Gray Sealant at Rolling Fence Gate - Driveway - North Side of North Wing
Sample Layers	Asbestos Content
Gray Sealant	ND
Black Non-Fibrous Material	ND
Location:	39A:
	Black Asphalt - North Parking Lot
Sample Layers	Asbestos Content
Black Asphalt	ND
Location:	39B:

Pre-Demolition Hazardous Materials Survey

Former Serna Charter School Campus ■ Lodi, California

July 3, 2020 ■ Terracon Project No. R1207403



	Black Asphalt - North Parking Lot
Sample Layers	Asbestos Content
Black Asphalt	ND
Location:	39C:
	Black Asphalt - North Parking Lot
Sample Layers	Asbestos Content
Black Asphalt	ND
Location:	40A:
	Concrete Walkway/Curb - Exterior Concrete Outside Center Area at West Side
Sample Layers	Asbestos Content
White Concrete	ND
Location:	40B:
	Concrete Walkway/Curb - Exterior Concrete Outside North Wing at West Side
Sample Layers	Asbestos Content
White Concrete	ND
Location:	40C:
	Concrete Walkway/Curb - Concrete Curb at West Side of Parking Lot
Sample Layers	Asbestos Content
White Concrete	ND
Location:	41A:
	Exterior Seam Sealant Tan - North Wing - South Side Near SW Corner
Sample Layers	Asbestos Content
Tan Sealant	ND
Location:	41B:
	Exterior Seam Sealant Tan - North Wing - West Side at SW Corner
Sample Layers	Asbestos Content
Tan Sealant	ND
Location:	41C:
	Exterior Seam Sealant Tan - North Wing - West Side at NW Corner
Sample Layers	Asbestos Content
Tan Sealant	ND

Pre-Demolition Hazardous Materials Survey

Former Serna Charter School Campus ■ Lodi, California

July 3, 2020 ■ Terracon Project No. R1207403



Location:	42A:
	Roof Penetration Caulking - Center Area Roof at Vent
Sample Layers	Asbestos Content
Yellow Caulk	ND
Location:	42B:
	Roof Penetration Caulking - North Wing Roof - Vent at SE Side
Sample Layers	Asbestos Content
Yellow Caulk	ND
Location:	42C:
	Roof Penetration Caulking - North Wing Roof - Vent at SW Side
Sample Layers	Asbestos Content
Yellow Caulk	ND
Location:	44A:
	White Mirror Mastic - South Wing - Basement Girls Restroom
Sample Layers	Asbestos Content
White Mastic	ND
Silver Non-Fibrous Material (Mirror)	ND
Location:	44B:
	White Mirror Mastic - South Wing - Basement Girls Restroom
Sample Layers	Asbestos Content
White Mastic	ND
Silver Non-Fibrous Material (Mirror)	ND
Location:	44C:
	White Mirror Mastic - South Wing - Basement Girls Restroom
Sample Layers	Asbestos Content
White Mastic	ND
Silver Non-Fibrous Material (Mirror)	ND
Location:	45A:
	2x4 Lay-in Ceiling Tile - Smooth - South Wing - Basement - Girls Restroom
Sample Layers	Asbestos Content
White Drywall Ceiling Tile	ND

Pre-Demolition Hazardous Materials Survey

Former Serna Charter School Campus ■ Lodi, California

July 3, 2020 ■ Terracon Project No. R1207403



Location:	45B:
	2x4 Lay-in Ceiling Tile - Smooth - South Wing - Basement - Girls Restroom
Sample Layers	Asbestos Content
White Drywall Ceiling Tile	ND
Location:	45C:
	2x4 Lay-in Ceiling Tile - Smooth - South Wing - Basement - Girls Restroom
Sample Layers	Asbestos Content
White Drywall Ceiling Tile	ND
Location:	46A:
	Gray Duct Sealant - North Wing - Basement Electrical Room
Sample Layers	Asbestos Content
Gray Sealant	ND
Location:	46B:
	Gray Duct Sealant - North Wing - Basement Electrical Room
Sample Layers	Asbestos Content
Gray Sealant	ND
Location:	46C:
	Gray Duct Sealant - North Wing - Basement Electrical Room
Sample Layers	Asbestos Content
Gray Sealant	ND
Location:	47A:
	Movable Wall Panels - North Wing - Basement - G1 South Room
Sample Layers	Asbestos Content
Beige Wallpaper	ND
Transparent Glue	ND
White Drywall with Brown/Green Paper	ND
Location:	47B:
	Movable Wall Panels - North Wing - Basement - G1 South Room
Sample Layers	Asbestos Content
Beige Wallpaper	ND
Transparent Glue	ND
White Drywall with Brown/Green Paper	ND

Pre-Demolition Hazardous Materials Survey

Former Serna Charter School Campus ■ Lodi, California

July 3, 2020 ■ Terracon Project No. R1207403



Location:	47C:
	Movable Wall Panels - North Wing - Basement - G2 North Room
Sample Layers	Asbestos Content
Beige Wallpaper	ND
Transparent Glue	ND
White Drywall with Brown/Green Paper	ND
Location:	20D:
	Knockdown Textured Wallboard with Taping Mud - North Wing Basement - South Room
Sample Layers	Asbestos Content
White Texture with Tan Paint	ND
Cream Tape	ND
White Joint Compound	ND
Pink Drywall with Brown Paper	ND
Location:	20E:
	Knockdown Textured Wallboard with Taping Mud - North Wing Basement - North Room
Sample Layers	Asbestos Content
White Texture with Tan Paint	ND
Pink Drywall with Brown Paper	ND
Location:	20F:
	Knockdown Textured Wallboard with Taping Mud - Single Level Building - Room 3 - Divided Wall - North Side
Sample Layers	Asbestos Content
White Texture with Gray Paint	ND
Cream Tape	ND
White Joint Compound	ND
White Drywall with Brown Paper	ND
Location:	48A:
	Dark Gray 4" Cove base with White Adhesive - South Wing Basement - Room 5
Sample Layers	Asbestos Content
Gray Baseboard	ND
White Mastic	ND
Location:	48B:
	Dark Gray 4" Cove base with White Adhesive - South Wing Basement - Room 6

Pre-Demolition Hazardous Materials Survey

Former Serna Charter School Campus ■ Lodi, California

July 3, 2020 ■ Terracon Project No. R1207403



Sample Layers	Asbestos Content
Gray Baseboard	ND
White Mastic	ND
Location:	48C:
	Dark Gray 4" Cove base with White Adhesive - South Wing Basement - Hallway by PTA Room
Sample Layers	Asbestos Content
Gray Baseboard	ND
White Mastic with Multilayered Paint	ND
Location:	49A:
	Gray 4" Cove base with Brown Adhesive - South Wing Upstairs - Hallway West Side
Sample Layers	Asbestos Content
Gray Baseboard	ND
Yellow Mastic	ND
Location:	49B:
	Gray 4" Cove base with Brown Adhesive - South Wing Upstairs - Hallway South Side
Sample Layers	Asbestos Content
Gray Baseboard	ND
Yellow Mastic	ND
Location:	49C:
	Gray 4" Cove base with Brown Adhesive - South Wing Upstairs - Hallway East Side
Sample Layers	Asbestos Content
Gray Baseboard	ND
Yellow Mastic	ND
Location:	51A:
	White/Grey Exterior Stucco Siding - Southing - Exterior West Wall
Sample Layers	Asbestos Content
White Stucco with Gray Paint	ND
Location:	51B:
	White/Grey Exterior Stucco Siding - Central Area - Exterior West Wall
Sample Layers	Asbestos Content
Gray Stucco with Gray Paint	ND
Location:	51C:

Pre-Demolition Hazardous Materials Survey

Former Serna Charter School Campus ■ Lodi, California

July 3, 2020 ■ Terracon Project No. R1207403



	White/Grey Exterior Stucco Siding - South Wing - Exterior East Wall
Sample Layers	Asbestos Content
Gray Stucco with Gray Paint	ND
Location:	51D:
	White/Grey Exterior Stucco Siding - Single Level Building - Exterior East Wall
Sample Layers	Asbestos Content
Off-White Cementitious Material with Gray Paint	ND
White Non-Fibrous Material	ND
Gray Stucco	ND
Location:	51E:
	White/Grey Exterior Stucco Siding - Single Level Building - Exterior South Wall
Sample Layers	Asbestos Content
Off-White Cementitious Material with Gray Paint	ND
White Non-Fibrous Material	ND
Gray Stucco	ND
Location:	52A:
	12x12 Nail on Ceiling Tile - Even Hole White - Room 4 - Ceiling at South Side - Single Level Building
Sample Layers	Asbestos Content
Brown Ceiling Tile with White Surface	ND
Location:	52B:
	12x12 Nail on Ceiling Tile - Even Hole White - Room 4 - Ceiling at SW Side - Single Level
Sample Layers	Asbestos Content
Brown Ceiling Tile with White Surface	ND
Location:	52C:
	12x12 Nail on Ceiling Tile - Even Hole White - Room 4 - Ceiling at North Side - Single Level Building
Sample Layers	Asbestos Content
Brown Ceiling Tile with White Surface	ND
Location:	53A:
	White Loose Foil Insulation - Room 4 - Ceiling at South Side - Single Level Building
Sample Layers	Asbestos Content

Pre-Demolition Hazardous Materials Survey

Former Serna Charter School Campus ■ Lodi, California

July 3, 2020 ■ Terracon Project No. R1207403



White Insulation	ND
Location:	53B:
	White Loose Foil Insulation - Room 4 - Ceiling at South Side - Single Level Building
Sample Layers	Asbestos Content
White Insulation	ND
Location:	53C:
	White Loose Foil Insulation - Room 4 - Ceiling at South Side - Single Level Building
Sample Layers	Asbestos Content
White Insulation	ND
Location:	54A:
	Off-White Sheet Flooring with Gray Streak - Single Level Building - Men's Restroom
Sample Layers	Asbestos Content
Gray/White Sheet Flooring	ND
Yellow Mastic	ND
Gray Cementitious Material	ND
Location:	55A:
	Sand Textured Drywall & Joint Compound - Room 4 - SW Corner - Single Level Building
Sample Layers	Asbestos Content
White Texture with Blue Paint	ND
Cream Tape	ND
White Joint Compound	ND
White Drywall with Brown Paper	ND
Location:	55B:
	Sand Textured Drywall & Joint Compound - Room 4 - NW Corner - Single Level Building
Sample Layers	Asbestos Content
White Texture with Blue Paint	ND
Sample Composite Homogeneity:	Good
Location:	55C:
	Sand Textured Drywall & Joint Compound - Room 4 - SE Corner - Single Level Building
Sample Layers	Asbestos Content
White Texture with Blue Paint	ND
Location:	48D:

Pre-Demolition Hazardous Materials Survey

Former Serna Charter School Campus ■ Lodi, California

July 3, 2020 ■ Terracon Project No. R1207403



	Dark Gray 4" Cove base with White Adhesive - Single Level Building - Room 4 at SW entry
Sample Layers	Asbestos Content
Gray Baseboard	ND
Yellow Adhesive	ND
White Cementitious Material with White Paint	ND
Location:	48E:
	Dark Gray 4" Cove base with White Adhesive - Single Level Building - Room 3 at divided wall - North
Sample Layers	Asbestos Content
Gray Baseboard	ND
Yellow Adhesive	ND
Location:	56A:
	Gray Vinyl Sheet Flooring with Red, Green, White Ducts - Room 1 - Bathroom Floor - Single Level Building
Sample Layers	Asbestos Content
Multicolored Sheet Flooring with Fibrous Backing	ND
White Mastic	ND
Gray Leveling Compound	ND
Yellow Mastic	ND
Location:	56B:
	Gray Vinyl Sheet Flooring with Red, Green, White Ducts - Room 1 - Bathroom Floor - Single Level Building
Sample Layers	Asbestos Content
Multicolored Sheet Flooring with Fibrous Backing	ND
White Mastic	ND
Gray Leveling Compound	ND
Yellow Mastic	ND
Location:	56C:
	Gray Vinyl Sheet Flooring with Red, Green, White Ducts - Room 1 - Bathroom Floor - Single Level Building
Sample Layers	Asbestos Content
Multicolored Sheet Flooring with Fibrous Backing	ND
White Mastic	ND

Pre-Demolition Hazardous Materials Survey

Former Serna Charter School Campus ■ Lodi, California

July 3, 2020 ■ Terracon Project No. R1207403



Gray Leveling Compound	ND
Yellow Mastic	ND
Location:	57A:
	Glued on Fiberglass Ceiling Panel, Yellow Mastic, Smooth - Room 2 Ceiling - Single Level Building
Sample Layers	Asbestos Content
White Semi-Fibrous Material	ND
Yellow Fibrous Material	ND
Orange Mastic	ND
Location:	57B:
	Glued on Fiberglass Ceiling Panel, Yellow Mastic, Smooth - Room 3 Ceiling - Single Level Building
Sample Layers	Asbestos Content
Pink Cementitious Material with White Paint	ND
Yellow Fibrous Material	ND
Orange Mastic	ND
Location:	57C:
	Glued on Fiberglass Ceiling Panel, Yellow Mastic, Smooth - Room 2 Ceiling - Single Level Building
Sample Layers	Asbestos Content
Yellow Fibrous Material	ND
Orange Mastic	ND
Location:	11D:
	Yellow Carpet Mastic - Room 3 - Middle of Room - Single Level Building
Sample Layers	Asbestos Content
Black/Yellow Mastic	ND
Location:	58A:
	Brown Adhesive Behind Wall Panels - Room 1 - West Wall - Single Level Building
Sample Layers	Asbestos Content
Brown Adhesive	ND
Location:	58B:
	Brown Adhesive Behind Wall Panels - Room 2 - South Wall - Single Level Building
Sample Layers	Asbestos Content
Brown Adhesive	ND
Location:	58C:

Pre-Demolition Hazardous Materials Survey

Former Serna Charter School Campus ■ Lodi, California

July 3, 2020 ■ Terracon Project No. R1207403



	Brown Adhesive Behind Wall Panels - Room 3 - South Wall - Single Level Building
Sample Layers	Asbestos Content
Brown Adhesive	ND

3.2 Lead Containing Paint and Bulk Materials

Terracon sampled seventeen (14) painted surfaces, one (1) ceramic glazing compound and one (1) bulk material during the course of the survey. Six (6) of the paint samples collected were reported to contain lead in detectable concentrations upon analysis by Flame Atomic Absorption Spectroscopy. Of the confirmed lead containing paints, two (2) were reported to contain lead in concentrations exceeding five thousand parts per million, which is the current regulatory threshold signifying the presence of lead-based paint. A summary of lead sample locations and analytical results is below in Table III. Paint or materials reported with "<" is below the laboratory analytical reporting limit for the sample submitted. All data are presented in terms of parts per million lead.

Table III - Lead Containing Paints and Materials

Sample No.	Material Description	Sample Location	Lead Concentration
Pb-01	Light Blue Paint on Drywall Wall System	North Wing, 2 nd Story at Room 221	<40
Pb-02	Bright Blue on Drywall Wall System	North Wing, 2 nd Story at Room 225	44
Pb-03	White Paint on Drywall Wall System	North Wing, 2 nd Story at Room 226	<39
Pb-04	Lime Green on Drywall Wall System	North Wing, 2 nd Story at Northern Corridor	<39
Pb-05	Brown Paint on Drywall Wall System	North Wing, 2 nd Story at Western Stairwell	47
Pb-06	Grey Glazing on 2" Ceramic Tile	North Wing, 2 nd Story at Boy's Restroom	<40
Pb-07	Grey Vinyl Sheet Flooring System	South Wing at Basement Level Cafeteria	<39
Pb-08	Black Paint on Metal Window Frame Assembly	North Wing at Building Exterior	<39
Pb-09	Beige Paint on Stucco Exterior Siding System	South Wing at Building Exterior	<39
Pb-10	Beige Paint on CMU Block Wall System	North Wing at Building Exterior	<39
Pb-11	Beige Paint on Metal Railing	North Wing at Building Exterior	<40

Pre-Demolition Hazardous Materials Survey

Former Serna Charter School Campus ■ Lodi, California

July 3, 2020 ■ Terracon Project No. R1207403



Sample No.	Material Description	Sample Location	Lead Concentration
Pb-12	Green Paint on Wooden Trim Piece	North Wing at Building Exterior	20,000
Pb-13	Green Paint on Metal Door Trim Piece	North Wing at Building Exterior	<39
Pb-14	Red Paint on Concrete Exterior Rampway	South Wing at Western Building Exterior	50
Pb-15	Beige Paint on Wooden Exterior Siding	South Wing at Southeastern Building Exterior	260
Pb-16	Bright Blue Paint on CMU Block Wall System	North Wing at First Floor Building Exterior	<39
Pb-17	Beige Blue Paint on CMU Block Wall System	North Wing at First Floor Building Exterior	<40
Pb-18	Black Paint on Wooden Window Sill	Single Level Structure at Building Exterior	17,000
Pb-19	Grey Paint on Plaster Interior Wall System	Single Level Structure at Room 3	<39

Uncharacterized paints and/or suspect materials should be assumed to contain lead until sampling and analysis prove otherwise.

3.3 PCB Sealants

Terracon collected bulk samples from two (2) building sealants during the survey. None of the sealants was reported with PCB concentrations exceeding the laboratory limit of detection. The concentration reported was greater than 50 ppm, the threshold concentration for a PCB contaminated material. A summary of PCB sample locations and analytical results is below in Table IV.

Table IV – PCB Sealants

Material Description	Sample Location	PCB Concentration (ppm)
Window Framing Sealant - Black	Building Exterior - Northern Wing at Southern Window Assembly	ND
Exterior Wall Seam Sealant - Grey	Tan Exterior Caulking at Wall to Concrete Base Seam	ND

ppm = parts per million

3.4 Other Hazardous Building Materials

Terracon visually assessed the buildings for the presence of mercury containing products such as fluorescent light tubes, HID bulbs, mercury switches, thermometers and compact fluorescent light bulbs. Mercury-containing tubes, bulbs, switches, and thermometers should be removed from the fixtures or equipment without breakage and packaged for mercury reclamation as a universal waste through an appropriate vendor prior to removal of any fixtures. It should be noted that, within the Office Building, mercury containing equipment had been destroyed in numerous locations and had been allowed to intermingle with other building debris. Exact counts within this structure cannot be verified

Select lighting ballasts were inspected for labeling indicating the absence of PCBs. Ballasts observed were labeled as non-PCB ballasts. All ballasts should be inspected prior to disposal to verify the presence/absence of PCBs. Ballasts should be assumed to be PCB-containing unless specified by the manufacturer's label as containing "No PCBs".

Terracon visually inspected equipment with potential chlorofluorocarbon (CFC) or hydrochlorofluorocarbon (HCFC) refrigerants. Mechanical equipment with refrigerants were observed throughout the affected campus. All units were noted to be labeled as factory charged with R-22 refrigerant. No testing was performed. All refrigerant systems should be verified prior to disconnection; lubricating fluids and refrigerant must be reclaimed for recycling or destruction prior to removal of the equipment. Observations of the visually confirmed materials are summarized in Table V below.

Table V – Visually Confirmed Hazardous Building Materials

Material	Location	Estimated Quantity
Mercury Containing Materials		
Fluorescent Light Tubes (4' & 8' tubes)	Throughout Affected Buildings	550
Compact Fluorescent Bulbs	Throughout Affected Buildings	15
Ballasts with Suspect PCB Capacitors		
Fluorescent Light Fixtures	Throughout Affected Buildings	275
Refrigerants (R-22)		

Material	Location	Estimated Quantity
HVAC Equipment	Throughout Affected Buildings	16
Radioactive Materials		
Tritium Exit Signs	Throughout Affected Buildings	2

4.0 CONCLUSIONS

Based upon the survey results, Terracon concludes the following:

- Eight (8) of the fifty-seven (57) materials sampled during the course of the survey were reported to contain asbestos in concentrations exceeding the laboratory method limit of detection.
- Suspect hazardous materials associated with exterior window and door assemblies could not be fully characterized due to the plywood systems in place for building security purposes.
- If additional suspect materials that have not been characterized as ACM or non-ACM in this report are discovered during construction related processes, these materials should be assumed to contain asbestos and be treated accordingly until proven otherwise by appropriate sampling and laboratory analysis.
- Lead was detected above the laboratory detection limit in six (6) of the nineteen (19) materials sampled, including various paints on building surfaces. Two (2) of the painted surfaces were found to contain lead in concentrations exceeding 5,000 parts per million, the threshold signifying lead-based paint.
- Detectable PCB concentrations were not reported in any of the two (2) building sealants affected campus.
- Additional hazardous building materials, such as mercury containing florescent light fixtures and associated suspect PCB-containing ballasts were observed throughout the referenced structures. In various instances, these items were observed to have been destroyed and mingled with non-hazardous building debris.

5.0 REGULATORY OVERVIEW

5.1 Asbestos

The Asbestos NESHAP program in California is enforced by federal, state, and county Asbestos NESHAP Coordinators. For projects occurring in the Lodi, California, the San Joaquin Valley Air Pollution Control District (SJVAPCD) has been delegated authority from the EPA to enforce the Asbestos NESHAP within its respective jurisdictional boundaries, excluding tribal lands.

The asbestos NESHAP (40 CFR Part 61, Subpart M) regulates asbestos fiber emissions and asbestos waste disposal practices. The asbestos NESHAP regulation also requires the identification and classification of existing ACM according to friability prior to demolition or renovation activity. Friable ACM is a material containing more than 1% asbestos that, when dry, can be crumbled, pulverized or reduced to powder by hand pressure. All friable ACM is considered regulated asbestos-containing material (RACM). The NESHAP regulation is implemented locally by the BAAQMD in their Regulation 11, Rule 2.

The asbestos NESHAP regulation classifies ACM as either RACM, Category I non-friable ACM or Category II non-friable ACM. RACM includes all friable ACM, along with Category I and Category II non-friable ACM that has become friable, will be or has been subjected to sanding, grinding, cutting or abrading, or ACM that has a high probability of becoming or has become crumbled, pulverized, or reduced to powder in the course of renovation or demolition activity. Category I non-friable ACM are exclusively asbestos-containing packings, gaskets, resilient floor coverings, and asphalt roofing products that contain more than 1% asbestos. Category II non-friable ACM are all other non-friable materials other than Category I non-friable ACM that contain more than 1% asbestos.

The California Department of Occupational Safety and Health (DOSH) asbestos standard for construction (Title 8 CCR 1529) regulates workplace exposure to asbestos. The DOSH standard requires that employee exposure to airborne asbestos must not exceed 0.1 fibers per cubic centimeter of air (0.1 f/cc) as an eight-hour time weighted average (TWA) and not exceed 1.0 fibers per cubic centimeter of air (1.0 f/cc) over a 30-minute time period known as an excursion limit (EL). The TWA and EL are known as DOSH's asbestos permissible exposure limits (PELs). The DOSH standard classifies construction and maintenance activities which could disturb ACM and specifies work practices and precautions which employers must follow when engaging in each class of regulated work.

5.2 Lead Containing Paint/Materials

Personnel performing demolition activities that may disturb painted components or materials with concentrations of lead above the designated analytical detection limit should comply with all current DOSH regulations in order to minimize employee exposure. DOSH defines lead containing paint as a paint, which contains lead, regardless of the concentration. Currently, any proposed renovation/demolition is subject to the DOSH regulations (Title 8 CCR 1532.1 – Lead Exposure in

Pre-Demolition Hazardous Materials Survey

Former Serna Charter School Campus ■ Lodi, California

July 3, 2020 ■ Terracon Project No. R1207403



Construction). The DOSH regulation defines specific training requirements, engineering controls and working practices for construction personnel subject to this standard. Occupational exposure to lead occurring in the course of construction work, including maintenance activities, painting, alteration and repairs is subject to the DOSH Lead Exposure in Construction standard.

Construction work covered by Title 8 CCR 1532.1 includes any repair or renovation activities or other activities that disturb in-place lead-containing materials, but does not include routine cleaning and repainting where there is insignificant damage, wear, or corrosion of existing lead-containing coatings or substrates. Employers must assure that no employee will be exposed to lead at concentrations greater than 50 micrograms per cubic meter ($\mu\text{g}/\text{m}^3$) averaged over an eight-hour period without adequate protection. The DOSH Standard also establishes an action level of 30 $\mu\text{g}/\text{m}^3$ which if exceeded triggers the requirement for medical monitoring.

Proper waste stream categorization is required for the disposal of all lead containing materials and painted construction debris with total lead content that exceeds 50 ppm. The debris should be classified as hazardous waste if lead waste concentrations exceed either the total lead concentration or soluble lead concentration regulatory limits. Total lead concentration is determined by Total Threshold Limit Concentration (TTLC). Soluble or leachable lead is determined by the Soluble Threshold Limit Concentration (STLC, California required test) and/or Toxicity Characteristic Leaching Procedure (TCLP) (Federal EPA required test). Regulatory limits characterize a lead waste as a hazardous waste if lead concentrations exceed 1,000 ppm by TTLC or 5 milligrams per liter by STLC or TCLP.

The above overview is not intended to be inclusive of all potentially pertinent regulatory information. The relevant EPA and OSHA standards should be consulted prior to undertaking activities involving the demolition, renovation, or maintenance of surfaces coated with lead containing paints.

5.3 PCBs

PCBs are regulated by the EPA under 40 CFR 761. The production of PCBs has been banned since 1979 and may be present in electrical capacitors, sealants, hydraulic oils, and transformers commonly found in buildings. Materials with greater than 50 ppm PCB content are considered PCB contaminated waste while materials with greater than 500 ppm PCB are considered PCB containing.

PCB containing equipment and/or contaminated materials must be removed and disposed properly prior to demolition of a building. PCB containing lighting ballasts may be present in some lighting fixtures and must be verified by labeling. All PCB containing materials must be removed and disposed prior to building demolition.

5.4 Refrigerants

Pre-Demolition Hazardous Materials Survey

Former Serna Charter School Campus ■ Lodi, California

July 3, 2020 ■ Terracon Project No. R1207403



The use, management, and release of ozone depleting substances used as refrigerants are regulated under the Clean Air Act (CAA) of 1990. Section 608 of the CAA forbids the venting of regulated refrigerants such as chlorofluorocarbon (CFC), hydrochlorofluorocarbon (HCFC), and blended refrigerants. All regulated refrigerants associated with the buildings and equipment must be recovered prior to severing pressurized systems or disposal of equipment.

5.5 Universal Waste

Universal waste are common wastes with hazardous properties that must be managed and have landfill disposal restrictions. Example of universal waste include electronic devices, batteries, and mercury containing equipment or lighting. Handling, transportation, and disposal is simplified under the universal waste regulation in the California Code of Regulations Title 22, Division 4.5 Chapter 11.

All materials in the buildings meeting the definition of the universal waste must be removed prior to demolition and handled, transported and disposed through an appropriate vendor.

6.0 LIMITATIONS / GENERAL COMMENTS

Terracon performed limited destructive testing such as selective demolition of walls, dismantling of equipment or removal of protective coverings during the survey. Uncharacterized hidden materials may exist under existing finishes, equipment or structural materials.

This hazardous materials survey was conducted in a manner consistent with the level of care and skill ordinarily exercised by members of the profession currently practicing under similar conditions in the same locale. The results, findings, conclusions and recommendations expressed in this report are based on conditions observed during our survey at the subject site. The information contained in this report is relevant to the date on which this survey was performed, and should not be relied upon to represent conditions at a later date. This report has been prepared on behalf of and exclusively for use by the Lodi Unified School District for specific application to their project as discussed. This report is not a bidding document. Contractors or consultants reviewing this report must draw their own conclusions regarding further investigation or remediation deemed necessary. Terracon does not warrant the work of regulatory agencies, laboratories or other third parties supplying information which may have been used in the preparation of this report. No warranty, express or implied is made.

APPENDIX A

ASBESTOS ANALYTICAL LABORATORY DATA



Report for:

David Block, William Frieszell, Mr. Steffen Steiner
Terracon Consultants, Inc. - Emeryville
1466 66th Street
Emeryville, CA 94608

Regarding: Project: R1207403; 19 South Central, Lodi-Serna Charter
EML ID: 2403131

Approved by:

Dates of Analysis:
Asbestos PLM: 05-12-2020 and 05-13-2020



Approved Signatory
Renee Luna-Trepczynski

Service SOPs: Asbestos PLM (EPA 40CFR App E to Sub E of Part 763 & EPA METHOD 600/R-93-116, SOP EM-AS-S-1267)
NVLAP Lab Code 500031-0

All samples were received in acceptable condition unless noted in the Report Comments portion in the body of the report. The results relate only to the samples as received. The results include an inherent uncertainty of measurement associated with estimating percentages by polarized light microscopy. Measurement uncertainty data for sample results with >1% asbestos concentration can be provided when requested.

Eurofins EMLab P&K ("the Company") shall have no liability to the client or the client's customer with respect to decisions or recommendations made, actions taken or courses of conduct implemented by either the client or the client's customer as a result of or based upon the Test Results. In no event shall the Company be liable to the client with respect to the Test Results except for the Company's own willful misconduct or gross negligence nor shall the Company be liable for incidental or consequential damages or lost profits or revenues to the fullest extent such liability may be disclaimed by law, even if the Company has been advised of the possibility of such damages, lost profits or lost revenues. In no event shall the Company's liability with respect to the Test Results exceed the amount paid to the Company by the client therefor.

Client: Terracon Consultants, Inc. - Emeryville
C/O: David Block, William Frieszell, Mr. Steffen
Steiner
Re: R1207403; 19 South Central, Lodi-Serna Charter

Date of Receipt: 05-08-2020
Date of Report: 05-13-2020

ASBESTOS PLM REPORT

Total Samples Submitted: 190

Total Samples Analyzed: 190

Total Samples with Layer Asbestos Content > 1%: 13

**Location: 1A, Off-White Duct Mastic/Seam Tape;Attic;HVAC Metal Duct 12";SW
Corner**

Lab ID-Version‡: 11460813-1

Sample Layers	Asbestos Content
Off-White Mastic	ND
Composite Non-Asbestos Content:	< 1% Synthetic Fibers
Sample Composite Homogeneity:	Good

**Location: 1B, Off-White Duct Mastic/Seam Tape;1B Basement Mechanical Room;South
Wing**

Lab ID-Version‡: 11460814-1

Sample Layers	Asbestos Content
Gray Tape	65% Chrysotile
Composite Non-Asbestos Content:	10% Cellulose
Sample Composite Homogeneity:	Good

**Location: 1C, Off-White Duct Mastic/Seam Tape;North Wing;Upstairs @ Room 223
Access Panel**

Lab ID-Version‡: 11460815-1

Sample Layers	Asbestos Content
Off-White Mastic	ND
Composite Non-Asbestos Content:	< 1% Synthetic Fibers
Sample Composite Homogeneity:	Good

Location: 2A, Black Roof Debris From Old Roof;Attic;East Side Laying On Plywood

Lab ID-Version‡: 11460816-1

Sample Layers	Asbestos Content
Black Roofing Material	ND
Composite Non-Asbestos Content:	20% Cellulose
Sample Composite Homogeneity:	Good

The test report shall not be reproduced except in full, without written approval of the laboratory. The report must not be used by the client to claim product certification, approval, or endorsement by any agency of the federal government. Eurofins EMLab P&K reserves the right to dispose of all samples after a period of thirty (30) days, according to all state and federal guidelines, unless otherwise specified.

Inhomogeneous samples are separated into homogeneous subsamples and analyzed individually. ND means no fibers were detected. When detected, the minimum detection and reporting limit is less than 1% unless point counting is performed. Floor tile samples may contain large amounts of interference material and it is recommended that the sample be analyzed by gravimetric point count analysis to lower the detection limit and to aid in asbestos identification.

‡ A "Version" indicated by "-x" after the Lab ID# with a value greater than 1 indicates a sample with amended data. The revision number is reflected by the value of "x".

Client: Terracon Consultants, Inc. - Emeryville
C/O: David Block, William Frieszell, Mr. Steffen
Steiner

Date of Receipt: 05-08-2020

Re: R1207403; 19 South Central, Lodi-Serna Charter Date of Report: 05-13-2020

ASBESTOS PLM REPORT

Location: 2B, Black Roof Debris From Old Roof;Attic;East Side Laying On Plywood

Lab ID-Version‡: 11460817-1

Sample Layers	Asbestos Content
Black Roofing Material	ND
Composite Non-Asbestos Content:	20% Cellulose
Sample Composite Homogeneity:	Good

Location: 2C, Black Roof Debris From Old Roof;Attic;West Side Laying On Plywood

Lab ID-Version‡: 11460818-1

Sample Layers	Asbestos Content
Black Roofing Material	ND
Composite Non-Asbestos Content:	20% Cellulose
Sample Composite Homogeneity:	Good

**Location: 3A, Fiberglass Duct Wrap Over 12" Metal Duct;Attic;East Side Horizontal
Section Near Middle Of Attic**

Lab ID-Version‡: 11460819-1

Sample Layers	Asbestos Content
Silver Wrap	ND
White Insulation	ND
Composite Non-Asbestos Content:	70% Glass Fibers 15% Cellulose
Sample Composite Homogeneity:	Moderate

**Location: 3B, Fiberglass Duct Wrap Over 12" Metal Duct;Attic;West Side Vertical
Section Of Box**

Lab ID-Version‡: 11460820-1

Sample Layers	Asbestos Content
Silver Wrap	ND
White Insulation	ND
Composite Non-Asbestos Content:	70% Glass Fibers 15% Cellulose
Sample Composite Homogeneity:	Moderate

The test report shall not be reproduced except in full, without written approval of the laboratory. The report must not be used by the client to claim product certification, approval, or endorsement by any agency of the federal government. Eurofins EMLab P&K reserves the right to dispose of all samples after a period of thirty (30) days, according to all state and federal guidelines, unless otherwise specified.

Inhomogeneous samples are separated into homogeneous subsamples and analyzed individually. ND means no fibers were detected. When detected, the minimum detection and reporting limit is less than 1% unless point counting is performed. Floor tile samples may contain large amounts of interference material and it is recommended that the sample be analyzed by gravimetric point count analysis to lower the detection limit and to aid in asbestos identification.

‡ A "Version" indicated by "-x" after the Lab ID# with a value greater than 1 indicates a sample with amended data. The revision number is reflected by the value of "x".

Client: Terracon Consultants, Inc. - Emeryville
C/O: David Block, William Frieszell, Mr. Steffen
Steiner
Re: R1207403; 19 South Central, Lodi-Serna Charter

Date of Receipt: 05-08-2020
Date of Report: 05-13-2020

ASBESTOS PLM REPORT

**Location: 3C, Fiberglass Duct Wrap Over 12" Metal Duct;North Wing;Basement
Mechanical Room**

Lab ID-Version‡: 11460821-1

Sample Layers	Asbestos Content
Silver Wrap	ND
Yellow Insulation	ND
Composite Non-Asbestos Content:	80% Glass Fibers 5% Cellulose
Sample Composite Homogeneity:	Moderate

Location: 4A, Yellow Fiberglass Pipe Wrap Over Copper HW Line;Attic;SE Corner

Lab ID-Version‡: 11460822-1

Sample Layers	Asbestos Content
Silver Wrap	ND
Yellow Pipe Insulation	ND
Composite Non-Asbestos Content:	50% Cellulose 15% Glass Fibers
Sample Composite Homogeneity:	Moderate

Location: 4B, Yellow Fiberglass Pipe Wrap Over Copper HW Line;Attic;SE Corner

Lab ID-Version‡: 11460823-1

Sample Layers	Asbestos Content
Silver Wrap	ND
Yellow Pipe Insulation	ND
Composite Non-Asbestos Content:	60% Glass Fibers 25% Cellulose
Sample Composite Homogeneity:	Moderate

Location: 4C, Yellow Fiberglass Pipe Wrap Over Copper HW Line;Attic;SE Corner

Lab ID-Version‡: 11460824-1

Sample Layers	Asbestos Content
Silver Wrap	ND
Yellow Pipe Insulation	ND
Composite Non-Asbestos Content:	60% Glass Fibers 25% Cellulose
Sample Composite Homogeneity:	Moderate

The test report shall not be reproduced except in full, without written approval of the laboratory. The report must not be used by the client to claim product certification, approval, or endorsement by any agency of the federal government. Eurofins EMLab P&K reserves the right to dispose of all samples after a period of thirty (30) days, according to all state and federal guidelines, unless otherwise specified.

Inhomogeneous samples are separated into homogeneous subsamples and analyzed individually. ND means no fibers were detected. When detected, the minimum detection and reporting limit is less than 1% unless point counting is performed. Floor tile samples may contain large amounts of interference material and it is recommended that the sample be analyzed by gravimetric point count analysis to lower the detection limit and to aid in asbestos identification.

‡ A "Version" indicated by "-x" after the Lab ID# with a value greater than 1 indicates a sample with amended data. The revision number is reflected by the value of "x".

Client: Terracon Consultants, Inc. - Emeryville
C/O: David Block, William Frieszell, Mr. Steffen
Steiner

Date of Receipt: 05-08-2020

Re: R1207403; 19 South Central, Lodi-Serna Charter Date of Report: 05-13-2020

ASBESTOS PLM REPORT**Location: 5A, Gray CMU & Grout;Attic;West Exterior Wall**

Lab ID-Version‡: 11460825-1

Sample Layers	Asbestos Content
Gray Block	ND
White Grout	ND
Sample Composite Homogeneity:	Moderate

Location: 5B, Gray CMU & Grout;First Floor North Wing South Wall Perimeter

Lab ID-Version‡: 11460826-1

Sample Layers	Asbestos Content
Off-White Block Fill with Multilayered Paint	< 1% Chrysotile
Gray Block	ND
White Grout	ND
Sample Composite Homogeneity:	Poor

Location: 5C, Gray CMU & Grout;Exterior;North Wing At West Side

Lab ID-Version‡: 11460827-1

Sample Layers	Asbestos Content
Off-White Block Fill with Multilayered Paint	< 1% Chrysotile
Gray Block	ND
White Grout	ND
Sample Composite Homogeneity:	Poor

Location: 6A, Orange Peel Wall Ceiling Texture & Drywall;Upstairs Ceiling At Sink In Corridor

Lab ID-Version‡: 11460828-1

Sample Layers	Asbestos Content
White Ceiling Texture with Multilayered Paint	ND
White Joint Compound with White Paint	ND
Yellow Tape	ND
White Drywall with Brown Paper	ND
Composite Non-Asbestos Content:	10% Cellulose 3% Glass Fibers
Sample Composite Homogeneity:	Poor

The test report shall not be reproduced except in full, without written approval of the laboratory. The report must not be used by the client to claim product certification, approval, or endorsement by any agency of the federal government. Eurofins EMLab P&K reserves the right to dispose of all samples after a period of thirty (30) days, according to all state and federal guidelines, unless otherwise specified.

Inhomogeneous samples are separated into homogeneous subsamples and analyzed individually. ND means no fibers were detected. When detected, the minimum detection and reporting limit is less than 1% unless point counting is performed. Floor tile samples may contain large amounts of interference material and it is recommended that the sample be analyzed by gravimetric point count analysis to lower the detection limit and to aid in asbestos identification.

‡ A "Version" indicated by "-x" after the Lab ID# with a value greater than 1 indicates a sample with amended data. The revision number is reflected by the value of "x".

Client: Terracon Consultants, Inc. - Emeryville
C/O: David Block, William Frieszell, Mr. Steffen
Steiner
Re: R1207403; 19 South Central, Lodi-Serna Charter

Date of Receipt: 05-08-2020
Date of Report: 05-13-2020

ASBESTOS PLM REPORT

Location: 6B, Orange Peel Wall Ceiling Texture & Drywall;Upstairs Wall At Entry To Room 222

Lab ID-Version‡: 11460829-1

Sample Layers	Asbestos Content
White Ceiling Texture with Multilayered Paint	ND
Cream Tape	ND
White Joint Compound	ND
White Drywall with Brown Paper	ND
Composite Non-Asbestos Content:	15% Cellulose
Sample Composite Homogeneity:	Poor

Location: 6C, Orange Peel Wall Ceiling Texture & Drywall;Upstairs Wall Room 225

Lab ID-Version‡: 11460830-1

Sample Layers	Asbestos Content
White Ceiling Texture with Multilayered Paint	ND
Cream Tape	ND
White Joint Compound	ND
White Drywall with Brown Paper	ND
Composite Non-Asbestos Content:	15% Cellulose
Sample Composite Homogeneity:	Poor

Location: 6D, Orange Peel Wall Ceiling Texture & Drywall;Upstairs Wall Room 223

Lab ID-Version‡: 11460831-1

Sample Layers	Asbestos Content
White Ceiling Texture with Tan Paint	ND
Yellow Tape	ND
White Drywall with Brown Paper	ND
Composite Non-Asbestos Content:	10% Cellulose 3% Glass Fibers
Sample Composite Homogeneity:	Poor

The test report shall not be reproduced except in full, without written approval of the laboratory. The report must not be used by the client to claim product certification, approval, or endorsement by any agency of the federal government. Eurofins EMLab P&K reserves the right to dispose of all samples after a period of thirty (30) days, according to all state and federal guidelines, unless otherwise specified.

Inhomogeneous samples are separated into homogeneous subsamples and analyzed individually. ND means no fibers were detected. When detected, the minimum detection and reporting limit is less than 1% unless point counting is performed. Floor tile samples may contain large amounts of interference material and it is recommended that the sample be analyzed by gravimetric point count analysis to lower the detection limit and to aid in asbestos identification.

‡ A "Version" indicated by "-x" after the Lab ID# with a value greater than 1 indicates a sample with amended data. The revision number is reflected by the value of "x".

Client: Terracon Consultants, Inc. - Emeryville
C/O: David Block, William Frieszell, Mr. Steffen
Steiner

Date of Receipt: 05-08-2020

Re: R1207403; 19 South Central, Lodi-Serna Charter Date of Report: 05-13-2020

ASBESTOS PLM REPORT

Location: 6E, Orange Peel Wall Ceiling Texture & Drywall; First Floor Office 2 Wall

Lab ID-Version‡: 11460832-1

Sample Layers	Asbestos Content
White Ceiling Texture with Multilayered Paint	ND
Cream Tape	ND
White Joint Compound	ND
White Drywall with Brown Paper	ND
Composite Non-Asbestos Content:	15% Cellulose < 1% Glass Fibers
Sample Composite Homogeneity:	Poor

The test report shall not be reproduced except in full, without written approval of the laboratory. The report must not be used by the client to claim product certification, approval, or endorsement by any agency of the federal government. Eurofins EMLab P&K reserves the right to dispose of all samples after a period of thirty (30) days, according to all state and federal guidelines, unless otherwise specified.

Inhomogeneous samples are separated into homogeneous subsamples and analyzed individually. ND means no fibers were detected. When detected, the minimum detection and reporting limit is less than 1% unless point counting is performed. Floor tile samples may contain large amounts of interference material and it is recommended that the sample be analyzed by gravimetric point count analysis to lower the detection limit and to aid in asbestos identification.

‡ A "Version" indicated by "-x" after the Lab ID# with a value greater than 1 indicates a sample with amended data. The revision number is reflected by the value of "x".

Client: Terracon Consultants, Inc. - Emeryville
C/O: David Block, William Frieszell, Mr. Steffen
Steiner
Re: R1207403; 19 South Central, Lodi-Serna Charter

Date of Receipt: 05-08-2020
Date of Report: 05-13-2020

ASBESTOS PLM REPORT

**Location: 6F, Orange Peel Wall Ceiling Texture & Drywall;North Wing;Basement
Elevator Entry North Wall**

Lab ID-Version‡: 11460833-1

Sample Layers	Asbestos Content
White Ceiling Texture with Tan Paint	ND
Cream Tape	ND
White Joint Compound	ND
White Drywall with Brown/Green Paper	ND
Composite Non-Asbestos Content:	15% Cellulose < 1% Glass Fibers
Sample Composite Homogeneity:	Poor

**Location: 6G, Orange Peel Wall Ceiling Texture & Drywall;North Wing;Basement
Stairway Upper Landing North Wall**

Lab ID-Version‡: 11460834-1

Sample Layers	Asbestos Content
White Ceiling Texture with Tan Paint	ND
Cream Tape	ND
White Joint Compound	ND
White Drywall with Brown Paper	ND
Composite Non-Asbestos Content:	15% Cellulose < 1% Glass Fibers
Sample Composite Homogeneity:	Poor

**Location: 7A, Brown 12x12 VCT W/Dark Brown Flecks & Black Mastic;Upstairs;Rm
225, North Wing**

Lab ID-Version‡: 11460835-1

Sample Layers	Asbestos Content
Brown Floor Tile	ND
Black Mastic	ND
Composite Non-Asbestos Content:	< 1% Cellulose
Sample Composite Homogeneity:	Moderate

The test report shall not be reproduced except in full, without written approval of the laboratory. The report must not be used by the client to claim product certification, approval, or endorsement by any agency of the federal government. Eurofins EMLab P&K reserves the right to dispose of all samples after a period of thirty (30) days, according to all state and federal guidelines, unless otherwise specified.

Inhomogeneous samples are separated into homogeneous subsamples and analyzed individually. ND means no fibers were detected. When detected, the minimum detection and reporting limit is less than 1% unless point counting is performed. Floor tile samples may contain large amounts of interference material and it is recommended that the sample be analyzed by gravimetric point count analysis to lower the detection limit and to aid in asbestos identification.

‡ A "Version" indicated by "-x" after the Lab ID# with a value greater than 1 indicates a sample with amended data. The revision number is reflected by the value of "x".

Client: Terracon Consultants, Inc. - Emeryville
C/O: David Block, William Frieszell, Mr. Steffen
Steiner

Date of Receipt: 05-08-2020

Re: R1207403; 19 South Central, Lodi-Serna Charter Date of Report: 05-13-2020

ASBESTOS PLM REPORT**Location: 7B, Brown 12x12 VCT W/Dark Brown Flecks & Black Mastic;Upstairs;Rm
222, North Wing**

Lab ID-Version‡: 11460836-1

Sample Layers	Asbestos Content
Brown Floor Tile	ND
Black Mastic	ND
Composite Non-Asbestos Content:	< 1% Cellulose
Sample Composite Homogeneity:	Moderate

The test report shall not be reproduced except in full, without written approval of the laboratory. The report must not be used by the client to claim product certification, approval, or endorsement by any agency of the federal government. Eurofins EMLab P&K reserves the right to dispose of all samples after a period of thirty (30) days, according to all state and federal guidelines, unless otherwise specified.

Inhomogeneous samples are separated into homogeneous subsamples and analyzed individually. ND means no fibers were detected. When detected, the minimum detection and reporting limit is less than 1% unless point counting is performed. Floor tile samples may contain large amounts of interference material and it is recommended that the sample be analyzed by gravimetric point count analysis to lower the detection limit and to aid in asbestos identification.

‡ A "Version" indicated by "-x" after the Lab ID# with a value greater than 1 indicates a sample with amended data. The revision number is reflected by the value of "x".

Client: Terracon Consultants, Inc. - Emeryville
C/O: David Block, William Frieszell, Mr. Steffen
Steiner
Re: R1207403; 19 South Central, Lodi-Serna Charter

Date of Receipt: 05-08-2020
Date of Report: 05-13-2020

ASBESTOS PLM REPORT

**Location: 7C, Brown 12x12 VCT W/Dark Brown Flecks & Black Mastic;First Floor;
Center;At Stairs**

Lab ID-Version‡: 11460837-1

Sample Layers	Asbestos Content
Brown Floor Tile	ND
Black Mastic	ND
Gray Leveling Compound	ND
Composite Non-Asbestos Content:	< 1% Cellulose
Sample Composite Homogeneity:	Poor

**Location: 8A, 4" Brown Vinyl Covebase,Brown Mastic;Upstairs;Room 225,West Wall;
North Wing**

Lab ID-Version‡: 11460838-1

Sample Layers	Asbestos Content
Brown Baseboard	ND
Yellow Mastic	ND
Brown Mastic with White Paint	ND
Sample Composite Homogeneity:	Poor

Location: 8B, 4" Brown Vinyl Covebase,Brown Mastic;First Floor;Office 2,South Wall

Lab ID-Version‡: 11460839-1

Sample Layers	Asbestos Content
Brown Baseboard with Light Blue Paint	ND
Yellow Mastic	ND
White Compound with Cream Paint	ND
Sample Composite Homogeneity:	Poor

**Location: 8C, 4" Brown Vinyl Covebase,Brown Mastic;North Wing;First Floor Main
Room North Wall**

Lab ID-Version‡: 11460840-1

Sample Layers	Asbestos Content
Brown Baseboard	ND
Yellow Mastic	ND
Off-White Non-Fibrous Material with Multilayered Paint	< 1% Chrysotile
Sample Composite Homogeneity:	Poor

The test report shall not be reproduced except in full, without written approval of the laboratory. The report must not be used by the client to claim product certification, approval, or endorsement by any agency of the federal government. Eurofins EMLab P&K reserves the right to dispose of all samples after a period of thirty (30) days, according to all state and federal guidelines, unless otherwise specified.

Inhomogeneous samples are separated into homogeneous subsamples and analyzed individually. ND means no fibers were detected. When detected, the minimum detection and reporting limit is less than 1% unless point counting is performed. Floor tile samples may contain large amounts of interference material and it is recommended that the sample be analyzed by gravimetric point count analysis to lower the detection limit and to aid in asbestos identification.

‡ A "Version" indicated by "-x" after the Lab ID# with a value greater than 1 indicates a sample with amended data. The revision number is reflected by the value of "x".

Client: Terracon Consultants, Inc. - Emeryville
C/O: David Block, William Frieszell, Mr. Steffen
Steiner

Date of Receipt: 05-08-2020

Re: R1207403; 19 South Central, Lodi-Serna Charter Date of Report: 05-13-2020

ASBESTOS PLM REPORT

Location: 9A, Brown Adhesive Behind Fiberboard;Upstairs;Room 225,West Wall;North Wing

Lab ID-Version‡: 11460841-1

Sample Layers	Asbestos Content
Brown Fiberboard	ND
Beige Adhesive with White Paint	ND
Composite Non-Asbestos Content:	15% Cellulose
Sample Composite Homogeneity:	Moderate

Location: 9B, Brown Adhesive Behind Fiberboard;Upstairs;Room 225,West Wall;North Wing

Lab ID-Version‡: 11460842-1

Sample Layers	Asbestos Content
Brown Fiberboard	ND
Beige Adhesive with White Paint	ND
Composite Non-Asbestos Content:	15% Cellulose
Sample Composite Homogeneity:	Moderate

Location: 9C, Brown Adhesive Behind Fiberboard;Upstairs;Room 225,North Wall;North Wing

Lab ID-Version‡: 11460843-1

Sample Layers	Asbestos Content
Brown Fiberboard	ND
Beige Adhesive	ND
Composite Non-Asbestos Content:	15% Cellulose
Sample Composite Homogeneity:	Moderate

Location: 10A, Red Fire Caulk;Upstairs;Closet By Elevator;North Wing

Lab ID-Version‡: 11460844-1

Sample Layers	Asbestos Content
Red Caulk	ND
White Fibrous Material	ND
Composite Non-Asbestos Content:	3% Cellulose < 1% Glass Fibers
Sample Composite Homogeneity:	Moderate

The test report shall not be reproduced except in full, without written approval of the laboratory. The report must not be used by the client to claim product certification, approval, or endorsement by any agency of the federal government. Eurofins EMLab P&K reserves the right to dispose of all samples after a period of thirty (30) days, according to all state and federal guidelines, unless otherwise specified.

Inhomogeneous samples are separated into homogeneous subsamples and analyzed individually. ND means no fibers were detected. When detected, the minimum detection and reporting limit is less than 1% unless point counting is performed. Floor tile samples may contain large amounts of interference material and it is recommended that the sample be analyzed by gravimetric point count analysis to lower the detection limit and to aid in asbestos identification.

‡ A "Version" indicated by "-x" after the Lab ID# with a value greater than 1 indicates a sample with amended data. The revision number is reflected by the value of "x".

Client: Terracon Consultants, Inc. - Emeryville
C/O: David Block, William Frieszell, Mr. Steffen
Steiner

Date of Receipt: 05-08-2020

Re: R1207403; 19 South Central, Lodi-Serna Charter Date of Report: 05-13-2020

ASBESTOS PLM REPORT

Location: 10B, Red Fire Caulk;North Wing Basement;Electrical Room

Lab ID-Version‡: 11460845-1

Sample Layers	Asbestos Content
Red Caulk	ND
Composite Non-Asbestos Content:	< 1% Glass Fibers
Sample Composite Homogeneity:	Good

Location: 10C, Red Fire Caulk;North Wing Basement;Mechanical Room

Lab ID-Version‡: 11460846-1

Sample Layers	Asbestos Content
Red Caulk	ND
Composite Non-Asbestos Content:	< 1% Glass Fibers
Sample Composite Homogeneity:	Good

Location: 11A, Yellow Carpet Mastic;North Wing;Upstairs;Room 224

Lab ID-Version‡: 11460847-1

Sample Layers	Asbestos Content
Yellow Mastic	ND
Brown Wood	ND
Composite Non-Asbestos Content:	5% Cellulose
Sample Composite Homogeneity:	Moderate

Location: 11B, Yellow Carpet Mastic;North Wing;First Floor,South Room (Staff Lounge)

Lab ID-Version‡: 11460848-1

Sample Layers	Asbestos Content
Yellow Mastic	ND
Sample Composite Homogeneity:	Good

The test report shall not be reproduced except in full, without written approval of the laboratory. The report must not be used by the client to claim product certification, approval, or endorsement by any agency of the federal government. Eurofins EMLab P&K reserves the right to dispose of all samples after a period of thirty (30) days, according to all state and federal guidelines, unless otherwise specified.

Inhomogeneous samples are separated into homogeneous subsamples and analyzed individually. ND means no fibers were detected. When detected, the minimum detection and reporting limit is less than 1% unless point counting is performed. Floor tile samples may contain large amounts of interference material and it is recommended that the sample be analyzed by gravimetric point count analysis to lower the detection limit and to aid in asbestos identification.

‡ A "Version" indicated by "-x" after the Lab ID# with a value greater than 1 indicates a sample with amended data. The revision number is reflected by the value of "x".

Client: Terracon Consultants, Inc. - Emeryville
C/O: David Block, William Frieszell, Mr. Steffen
Steiner

Date of Receipt: 05-08-2020

Re: R1207403; 19 South Central, Lodi-Serna Charter Date of Report: 05-13-2020

ASBESTOS PLM REPORT

Location: 11C, Yellow Carpet Mastic;South Wing;First Floor,Auditorium,SE Doorway Lab ID-Version‡: 11460849-1

Sample Layers	Asbestos Content
Tan Carpet	ND
Yellow Mastic	ND
Composite Non-Asbestos Content:	70% Synthetic Fibers
Sample Composite Homogeneity:	Moderate

Location: 12A, Untextured Wallboard With Taping Mud;Upstairs Closet Wall Next To Elevator;North Wing

Lab ID-Version‡: 11460850-1

Sample Layers	Asbestos Content
White Compound	ND
Cream Tape	ND
White Joint Compound	ND
White Drywall with Brown/Black Paper	ND
Composite Non-Asbestos Content:	15% Cellulose
Sample Composite Homogeneity:	Poor

Location: 12B, Untextured Wallboard With Taping Mud;North Wing;Basement; Electrical Room

Lab ID-Version‡: 11460851-1

Sample Layers	Asbestos Content
Cream Tape	ND
White Joint Compound	ND
White Drywall with Brown Paper	ND
Composite Non-Asbestos Content:	15% Cellulose < 1% Glass Fibers
Sample Composite Homogeneity:	Poor

Location: 12C, Untextured Wallboard With Taping Mud;Auditorium Room North

Lab ID-Version‡: 11460852-1

Sample Layers	Asbestos Content
White Drywall with Brown Paper	ND
Composite Non-Asbestos Content:	10% Cellulose < 1% Glass Fibers
Sample Composite Homogeneity:	Moderate

The test report shall not be reproduced except in full, without written approval of the laboratory. The report must not be used by the client to claim product certification, approval, or endorsement by any agency of the federal government. Eurofins EMLab P&K reserves the right to dispose of all samples after a period of thirty (30) days, according to all state and federal guidelines, unless otherwise specified.

Inhomogeneous samples are separated into homogeneous subsamples and analyzed individually. ND means no fibers were detected. When detected, the minimum detection and reporting limit is less than 1% unless point counting is performed. Floor tile samples may contain large amounts of interference material and it is recommended that the sample be analyzed by gravimetric point count analysis to lower the detection limit and to aid in asbestos identification.

‡ A "Version" indicated by "-x" after the Lab ID# with a value greater than 1 indicates a sample with amended data. The revision number is reflected by the value of "x".

Client: Terracon Consultants, Inc. - Emeryville
C/O: David Block, William Frieszell, Mr. Steffen
Steiner
Re: R1207403; 19 South Central, Lodi-Serna Charter

Date of Receipt: 05-08-2020
Date of Report: 05-13-2020

ASBESTOS PLM REPORT**Location: 13A, Plaster With Skim Coat;Upstairs North Side Exit At Wall;North Wing**

Lab ID-Version‡: 11460853-1

Sample Layers	Asbestos Content
White Skim Coat with Light Gray Paint	ND
Gray Base Coat	ND
Composite Non-Asbestos Content: < 1% Synthetic Fibers	
Sample Composite Homogeneity: Moderate	

Location: 13B, Plaster With Skim Coat;Upstairs Room 221 Wall;North Wing

Lab ID-Version‡: 11460854-1

Sample Layers	Asbestos Content
White Compound with Light Blue Paint	ND
White Skim Coat with Multilayered Paint	ND
Sample Composite Homogeneity: Moderate	

Location: 13C, Plaster With Skim Coat;Upstairs Room 222;North Wing

Lab ID-Version‡: 11460855-1

Sample Layers	Asbestos Content
White Compound with Tan Paint	ND
Off-White Skim Coat with White Paint	ND
Sample Composite Homogeneity: Moderate	

Location: 13D, Plaster With Skim Coat;First Floor Admin Office Wall;North Wing

Lab ID-Version‡: 11460856-1

Sample Layers	Asbestos Content
White Compound with Multilayered Paint	ND
Pink Skim Coat with White Paint	ND
White Base Coat	ND
Sample Composite Homogeneity: Poor	

The test report shall not be reproduced except in full, without written approval of the laboratory. The report must not be used by the client to claim product certification, approval, or endorsement by any agency of the federal government. Eurofins EMLab P&K reserves the right to dispose of all samples after a period of thirty (30) days, according to all state and federal guidelines, unless otherwise specified.

Inhomogeneous samples are separated into homogeneous subsamples and analyzed individually. ND means no fibers were detected. When detected, the minimum detection and reporting limit is less than 1% unless point counting is performed. Floor tile samples may contain large amounts of interference material and it is recommended that the sample be analyzed by gravimetric point count analysis to lower the detection limit and to aid in asbestos identification.

‡ A "Version" indicated by "-x" after the Lab ID# with a value greater than 1 indicates a sample with amended data. The revision number is reflected by the value of "x".

Client: Terracon Consultants, Inc. - Emeryville
C/O: David Block, William Frieszell, Mr. Steffen
Steiner

Date of Receipt: 05-08-2020

Re: R1207403; 19 South Central, Lodi-Serna Charter Date of Report: 05-13-2020

ASBESTOS PLM REPORT

Location: 13E, Plaster With Skim Coat;First Floor Auditorium;South Wing

Lab ID-Version‡: 11460857-1

Sample Layers	Asbestos Content
Green Skim Coat with Tan Paint	ND
White Base Coat	ND
Composite Non-Asbestos Content:	< 1% Hair/Wool
Sample Composite Homogeneity:	Moderate

Location: 13F, Plaster With Skim Coat;Basement Mechanical Room;South Wing

Lab ID-Version‡: 11460858-1

Sample Layers	Asbestos Content
White Plaster	ND
Sample Composite Homogeneity:	Good

Location: 13G, Plaster With Skim Coat;South Wing;Basement;PTA Room

Lab ID-Version‡: 11460859-1

Sample Layers	Asbestos Content
White Skim Coat with Multilayered Paint	ND
White Base Coat	ND
Sample Composite Homogeneity:	Moderate

Location: 14A, Yellow Wainscott Adhesive;Upstairs Janitor Closet Wall;North Wing

Lab ID-Version‡: 11460860-1

Sample Layers	Asbestos Content
Yellow Adhesive	ND
White Compound with Tan Paint	ND
Sample Composite Homogeneity:	Moderate

The test report shall not be reproduced except in full, without written approval of the laboratory. The report must not be used by the client to claim product certification, approval, or endorsement by any agency of the federal government. Eurofins EMLab P&K reserves the right to dispose of all samples after a period of thirty (30) days, according to all state and federal guidelines, unless otherwise specified.

Inhomogeneous samples are separated into homogeneous subsamples and analyzed individually. ND means no fibers were detected. When detected, the minimum detection and reporting limit is less than 1% unless point counting is performed. Floor tile samples may contain large amounts of interference material and it is recommended that the sample be analyzed by gravimetric point count analysis to lower the detection limit and to aid in asbestos identification.

‡ A "Version" indicated by "-x" after the Lab ID# with a value greater than 1 indicates a sample with amended data. The revision number is reflected by the value of "x".

Client: Terracon Consultants, Inc. - Emeryville
C/O: David Block, William Frieszell, Mr. Steffen
Steiner
Re: R1207403; 19 South Central, Lodi-Serna Charter

Date of Receipt: 05-08-2020
Date of Report: 05-13-2020

ASBESTOS PLM REPORT**Location: 14B, Yellow Wainscott Adhesive;Upstairs Boys RR Wall;North Wing**

Lab ID-Version‡: 11460861-1

Sample Layers	Asbestos Content
White Fiberglass Reinforced Plastic	ND
Yellow Adhesive	ND
White Compound	ND
Green Fibrous Material	ND
Composite Non-Asbestos Content:	20% Glass Fibers 3% Cellulose
Sample Composite Homogeneity:	Poor

Location: 14C, Yellow Wainscott Adhesive;Upstairs Girls RR Wall;North Wing

Lab ID-Version‡: 11460862-1

Sample Layers	Asbestos Content
White Fiberglass Reinforced Plastic	ND
Yellow Adhesive	ND
Green Fibrous Material	ND
Composite Non-Asbestos Content:	20% Glass Fibers 3% Cellulose
Sample Composite Homogeneity:	Poor

Location: 15A, 2" Gray Ceramic Wall Tile Trim With Grout And Adhesive;Upstairs Boys RR Wall

Lab ID-Version‡: 11460863-1

Sample Layers	Asbestos Content
Gray Ceramic Tile	ND
Gray Grout	ND
White Adhesive	ND
Sample Composite Homogeneity:	Poor

The test report shall not be reproduced except in full, without written approval of the laboratory. The report must not be used by the client to claim product certification, approval, or endorsement by any agency of the federal government. Eurofins EMLab P&K reserves the right to dispose of all samples after a period of thirty (30) days, according to all state and federal guidelines, unless otherwise specified.

Inhomogeneous samples are separated into homogeneous subsamples and analyzed individually. ND means no fibers were detected. When detected, the minimum detection and reporting limit is less than 1% unless point counting is performed. Floor tile samples may contain large amounts of interference material and it is recommended that the sample be analyzed by gravimetric point count analysis to lower the detection limit and to aid in asbestos identification.

‡ A "Version" indicated by "-x" after the Lab ID# with a value greater than 1 indicates a sample with amended data. The revision number is reflected by the value of "x".

Client: Terracon Consultants, Inc. - Emeryville
C/O: David Block, William Frieszell, Mr. Steffen
Steiner

Date of Receipt: 05-08-2020

Re: R1207403; 19 South Central, Lodi-Serna Charter Date of Report: 05-13-2020

ASBESTOS PLM REPORT**Location: 15B, 2" Gray Ceramic Wall Tile Trim With Grout And Adhesive;Upstairs
Girls RR Wall**

Lab ID-Version‡: 11460864-1

Sample Layers	Asbestos Content
Gray Ceramic Tile	ND
Gray Grout	ND
White Adhesive	ND
Sample Composite Homogeneity: Poor	

The test report shall not be reproduced except in full, without written approval of the laboratory. The report must not be used by the client to claim product certification, approval, or endorsement by any agency of the federal government. Eurofins EMLab P&K reserves the right to dispose of all samples after a period of thirty (30) days, according to all state and federal guidelines, unless otherwise specified.

Inhomogeneous samples are separated into homogeneous subsamples and analyzed individually. ND means no fibers were detected. When detected, the minimum detection and reporting limit is less than 1% unless point counting is performed. Floor tile samples may contain large amounts of interference material and it is recommended that the sample be analyzed by gravimetric point count analysis to lower the detection limit and to aid in asbestos identification.

‡ A "Version" indicated by "-x" after the Lab ID# with a value greater than 1 indicates a sample with amended data. The revision number is reflected by the value of "x".

Client: Terracon Consultants, Inc. - Emeryville
C/O: David Block, William Frieszell, Mr. Steffen
Steiner

Date of Receipt: 05-08-2020

Re: R1207403; 19 South Central, Lodi-Serna Charter Date of Report: 05-13-2020

ASBESTOS PLM REPORT

**Location: 15C, 2" Gray Ceramic Wall Tile Trim With Grout And Adhesive;First Floor
Coed RR Wall**

Lab ID-Version‡: 11460865-1

Sample Layers	Asbestos Content
Gray Ceramic Tile	ND
Gray Grout	ND
White Adhesive	ND
Sample Composite Homogeneity: Poor	

**Location: 16A, 2" Gray Ceramic Floor Tile With Grout/Adhesive/Mortar;Upstairs Boys
RR Wall**

Lab ID-Version‡: 11460866-1

Sample Layers	Asbestos Content
Gray Ceramic Tile	ND
Gray Grout	ND
Gray Mortar	ND
Yellow Adhesive	ND
Sample Composite Homogeneity: Poor	

**Location: 16B, 2" Gray Ceramic Floor Tile With Grout/Adhesive/Mortar;Upstairs Girls
RR Wall**

Lab ID-Version‡: 11460867-1

Sample Layers	Asbestos Content
Gray Ceramic Tile	ND
Gray Grout	ND
Gray Mortar	ND
White Tape	ND
Yellow Adhesive	ND
Brown Fibrous Material	ND
Black Mastic	ND
White Compound	ND
Composite Non-Asbestos Content:	5% Cellulose 2% Synthetic Fibers
Sample Composite Homogeneity: Poor	

The test report shall not be reproduced except in full, without written approval of the laboratory. The report must not be used by the client to claim product certification, approval, or endorsement by any agency of the federal government. Eurofins EMLab P&K reserves the right to dispose of all samples after a period of thirty (30) days, according to all state and federal guidelines, unless otherwise specified.

Inhomogeneous samples are separated into homogeneous subsamples and analyzed individually. ND means no fibers were detected. When detected, the minimum detection and reporting limit is less than 1% unless point counting is performed. Floor tile samples may contain large amounts of interference material and it is recommended that the sample be analyzed by gravimetric point count analysis to lower the detection limit and to aid in asbestos identification.

‡ A "Version" indicated by "-x" after the Lab ID# with a value greater than 1 indicates a sample with amended data. The revision number is reflected by the value of "x".

Client: Terracon Consultants, Inc. - Emeryville
C/O: David Block, William Frieszell, Mr. Steffen
Steiner

Date of Receipt: 05-08-2020

Re: R1207403; 19 South Central, Lodi-Serna Charter Date of Report: 05-13-2020

ASBESTOS PLM REPORT**Location: 16C, 2" Gray Ceramic Floor Tile With Grout/Adhesive/Mortar;First Floor
Coed RR Wall**

Lab ID-Version‡: 11460868-1

Sample Layers	Asbestos Content
Gray Ceramic Tile	ND
Gray Grout	ND
Light Gray Mortar	ND
White Adhesive	ND
Sample Composite Homogeneity:	Poor

The test report shall not be reproduced except in full, without written approval of the laboratory. The report must not be used by the client to claim product certification, approval, or endorsement by any agency of the federal government. Eurofins EMLab P&K reserves the right to dispose of all samples after a period of thirty (30) days, according to all state and federal guidelines, unless otherwise specified.

Inhomogeneous samples are separated into homogeneous subsamples and analyzed individually. ND means no fibers were detected. When detected, the minimum detection and reporting limit is less than 1% unless point counting is performed. Floor tile samples may contain large amounts of interference material and it is recommended that the sample be analyzed by gravimetric point count analysis to lower the detection limit and to aid in asbestos identification.

‡ A "Version" indicated by "-x" after the Lab ID# with a value greater than 1 indicates a sample with amended data. The revision number is reflected by the value of "x".

Client: Terracon Consultants, Inc. - Emeryville
C/O: David Block, William Frieszell, Mr. Steffen
Steiner
Re: R1207403; 19 South Central, Lodi-Serna Charter

Date of Receipt: 05-08-2020
Date of Report: 05-13-2020

ASBESTOS PLM REPORT**Location: 17A, Black Mastic Under Particle Board;North Wing;Upstairs;Room 223**

Lab ID-Version‡: 11460869-1

Sample Layers	Asbestos Content
Brown Fiberboard	ND
Black Mastic	ND
Composite Non-Asbestos Content:	95% Cellulose
Sample Composite Homogeneity:	Moderate

Location: 17B, Black Mastic Under Particle Board;North Wing;Upstairs;Room 224

Lab ID-Version‡: 11460870-1

Sample Layers	Asbestos Content
Brown Fiberboard	ND
Black Mastic	ND
Composite Non-Asbestos Content:	95% Cellulose
Sample Composite Homogeneity:	Moderate

Location: 17C, Black Mastic Under Particle Board;North Wing;Upstairs;Room 221

Lab ID-Version‡: 11460871-1

Sample Layers	Asbestos Content
Brown Fiberboard	ND
Black Mastic	ND
Composite Non-Asbestos Content:	95% Cellulose
Sample Composite Homogeneity:	Moderate

Location: 18A, Brown Vinyl Stair Tread Cover, Yellow Mastic;North Wing;Upstairs @ West Stairwell

Lab ID-Version‡: 11460872-1

Sample Layers	Asbestos Content
Brown Non-Fibrous Material (Stair Tread)	ND
Yellow Mastic	ND
Sample Composite Homogeneity:	Moderate

The test report shall not be reproduced except in full, without written approval of the laboratory. The report must not be used by the client to claim product certification, approval, or endorsement by any agency of the federal government. Eurofins EMLab P&K reserves the right to dispose of all samples after a period of thirty (30) days, according to all state and federal guidelines, unless otherwise specified.

Inhomogeneous samples are separated into homogeneous subsamples and analyzed individually. ND means no fibers were detected. When detected, the minimum detection and reporting limit is less than 1% unless point counting is performed. Floor tile samples may contain large amounts of interference material and it is recommended that the sample be analyzed by gravimetric point count analysis to lower the detection limit and to aid in asbestos identification.

‡ A "Version" indicated by -"x" after the Lab ID# with a value greater than 1 indicates a sample with amended data. The revision number is reflected by the value of "x".

Client: Terracon Consultants, Inc. - Emeryville
C/O: David Block, William Frieszell, Mr. Steffen
Steiner
Re: R1207403; 19 South Central, Lodi-Serna Charter

Date of Receipt: 05-08-2020
Date of Report: 05-13-2020

ASBESTOS PLM REPORT

**Location: 18B, Brown Vinyl Stair Tread Cover, Yellow Mastic; North Wing; First Floor @
Basement Stairway**

Lab ID-Version‡: 11460873-1

Sample Layers	Asbestos Content
Brown Non-Fibrous Material (Stair Tread)	ND
Yellow Mastic	ND
Sample Composite Homogeneity: Moderate	

**Location: 18C, Brown Vinyl Stair Tread Cover, Yellow Mastic; North Wing; Basement
Stairway**

Lab ID-Version‡: 11460874-1

Sample Layers	Asbestos Content
Brown Non-Fibrous Material (Stair Tread)	ND
Yellow Mastic	ND
Black Non-Fibrous Material	ND
Transparent Adhesive	ND
Sample Composite Homogeneity: Moderate	

Location: 19A, Black Sink Undercoating; Upstairs Corridor Sink; North Wing

Lab ID-Version‡: 11460875-1

Sample Layers	Asbestos Content
Black Sink Undercoating	ND
Sample Composite Homogeneity: Good	

Location: 19B, Black Sink Undercoating; Upstairs Corridor Sink; North Wing

Lab ID-Version‡: 11460876-1

Sample Layers	Asbestos Content
Black Sink Undercoating	ND
Sample Composite Homogeneity: Good	

The test report shall not be reproduced except in full, without written approval of the laboratory. The report must not be used by the client to claim product certification, approval, or endorsement by any agency of the federal government. Eurofins EMLab P&K reserves the right to dispose of all samples after a period of thirty (30) days, according to all state and federal guidelines, unless otherwise specified.

Inhomogeneous samples are separated into homogeneous subsamples and analyzed individually. ND means no fibers were detected. When detected, the minimum detection and reporting limit is less than 1% unless point counting is performed. Floor tile samples may contain large amounts of interference material and it is recommended that the sample be analyzed by gravimetric point count analysis to lower the detection limit and to aid in asbestos identification.

‡ A "Version" indicated by "-x" after the Lab ID# with a value greater than 1 indicates a sample with amended data. The revision number is reflected by the value of "x".

Client: Terracon Consultants, Inc. - Emeryville
C/O: David Block, William Frieszell, Mr. Steffen
Steiner
Re: R1207403; 19 South Central, Lodi-Serna Charter

Date of Receipt: 05-08-2020
Date of Report: 05-13-2020

ASBESTOS PLM REPORT

Location: 20A, Knockdown Textured Wallboard W/Taping Mud;First Floor Office 1 Wall;North Wing

Lab ID-Version‡: 11460877-1

Sample Layers	Asbestos Content
White Texture with Multilayered Paint	ND
Cream Tape	ND
White Joint Compound	ND
White Drywall with Brown Paper	ND
Composite Non-Asbestos Content:	15% Cellulose
Sample Composite Homogeneity:	Poor

Location: 20B, Knockdown Textured Wallboard W/Taping Mud;First Floor Auditorium Entry Wall;South Wing

Lab ID-Version‡: 11460878-1

Sample Layers	Asbestos Content
White Texture with Beige Paint	ND
White Drywall with Brown Paper	ND
Composite Non-Asbestos Content:	10% Cellulose < 1% Glass Fibers
Sample Composite Homogeneity:	Moderate

Location: 20C, Knockdown Textured Wallboard W/Taping Mud;Basement Room 7 Wall;South Wing

Lab ID-Version‡: 11460879-1

Sample Layers	Asbestos Content
White Texture with Off-White Paint	ND
Cream Tape	ND
White Joint Compound	ND
White Drywall with Brown Paper	ND
Composite Non-Asbestos Content:	15% Cellulose < 1% Glass Fibers
Sample Composite Homogeneity:	Poor

The test report shall not be reproduced except in full, without written approval of the laboratory. The report must not be used by the client to claim product certification, approval, or endorsement by any agency of the federal government. Eurofins EMLab P&K reserves the right to dispose of all samples after a period of thirty (30) days, according to all state and federal guidelines, unless otherwise specified.

Inhomogeneous samples are separated into homogeneous subsamples and analyzed individually. ND means no fibers were detected. When detected, the minimum detection and reporting limit is less than 1% unless point counting is performed. Floor tile samples may contain large amounts of interference material and it is recommended that the sample be analyzed by gravimetric point count analysis to lower the detection limit and to aid in asbestos identification.

‡ A "Version" indicated by "-x" after the Lab ID# with a value greater than 1 indicates a sample with amended data. The revision number is reflected by the value of "x".

Client: Terracon Consultants, Inc. - Emeryville
C/O: David Block, William Frieszell, Mr. Steffen
Steiner

Date of Receipt: 05-08-2020

Re: R1207403; 19 South Central, Lodi-Serna Charter Date of Report: 05-13-2020

ASBESTOS PLM REPORT

**Location: 21A, Gray Leveling Compound W/Yellow Mastic Under Carpet;First Floor;
Admin Office;North Wing**

Lab ID-Version‡: 11460880-1

Sample Layers	Asbestos Content
Gray Leveling Compound	ND
Yellow Mastic	ND
Sample Composite Homogeneity:	Moderate

The test report shall not be reproduced except in full, without written approval of the laboratory. The report must not be used by the client to claim product certification, approval, or endorsement by any agency of the federal government. Eurofins EMLab P&K reserves the right to dispose of all samples after a period of thirty (30) days, according to all state and federal guidelines, unless otherwise specified.

Inhomogeneous samples are separated into homogeneous subsamples and analyzed individually. ND means no fibers were detected. When detected, the minimum detection and reporting limit is less than 1% unless point counting is performed. Floor tile samples may contain large amounts of interference material and it is recommended that the sample be analyzed by gravimetric point count analysis to lower the detection limit and to aid in asbestos identification.

‡ A "Version" indicated by -"x" after the Lab ID# with a value greater than 1 indicates a sample with amended data. The revision number is reflected by the value of "x".

Client: Terracon Consultants, Inc. - Emeryville
C/O: David Block, William Frieszell, Mr. Steffen
Steiner

Date of Receipt: 05-08-2020

Re: R1207403; 19 South Central, Lodi-Serna Charter Date of Report: 05-13-2020

ASBESTOS PLM REPORT

**Location: 21B, Gray Leveling Compound W/Yellow Mastic Under Carpet;First Floor;
Office 1;North Wing**

Lab ID-Version‡: 11460881-1

Sample Layers	Asbestos Content
Gray Leveling Compound	ND
Black Mastic	ND
Sample Composite Homogeneity:	Moderate

**Location: 21C, Gray Leveling Compound W/Yellow Mastic Under Carpet;First Floor;
Main Room;North Wing**

Lab ID-Version‡: 11460882-1

Sample Layers	Asbestos Content
Gray Leveling Compound	ND
Black Mastic	ND
Sample Composite Homogeneity:	Moderate

**Location: 22A, 12" Beige Stone Floor Tile With Grout/Leveling Compound/Mortar;First
Floor East Entry;North Wing**

Lab ID-Version‡: 11460883-1

Sample Layers	Asbestos Content
Beige Tile	ND
Gray Grout	ND
White Mortar	ND
Gray Leveling Compound	ND
Sample Composite Homogeneity:	Poor

**Location: 22B, 12" Beige Stone Floor Tile With Grout/Leveling Compound/Mortar;First
Floor East Entry;North Wing**

Lab ID-Version‡: 11460884-1

Sample Layers	Asbestos Content
Beige Tile	ND
Gray Grout	ND
White Mortar	ND
Gray Leveling Compound	ND
Sample Composite Homogeneity:	Poor

The test report shall not be reproduced except in full, without written approval of the laboratory. The report must not be used by the client to claim product certification, approval, or endorsement by any agency of the federal government. Eurofins EMLab P&K reserves the right to dispose of all samples after a period of thirty (30) days, according to all state and federal guidelines, unless otherwise specified.

Inhomogeneous samples are separated into homogeneous subsamples and analyzed individually. ND means no fibers were detected. When detected, the minimum detection and reporting limit is less than 1% unless point counting is performed. Floor tile samples may contain large amounts of interference material and it is recommended that the sample be analyzed by gravimetric point count analysis to lower the detection limit and to aid in asbestos identification.

‡ A "Version" indicated by "-x" after the Lab ID# with a value greater than 1 indicates a sample with amended data. The revision number is reflected by the value of "x".

Client: Terracon Consultants, Inc. - Emeryville
C/O: David Block, William Frieszell, Mr. Steffen
Steiner
Re: R1207403; 19 South Central, Lodi-Serna Charter

Date of Receipt: 05-08-2020
Date of Report: 05-13-2020

ASBESTOS PLM REPORT

Location: 23A, Fire Hearth Stone Grout;First Floor South Room (Staff Lounge) North Wing

Lab ID-Version‡: 11460885-1

Sample Layers	Asbestos Content
White Grout	ND
Sample Composite Homogeneity:	Good

Location: 23B, Fire Hearth Stone Grout;First Floor South Room (Staff Lounge) North Wing

Lab ID-Version‡: 11460886-1

Sample Layers	Asbestos Content
White Grout	ND
Sample Composite Homogeneity:	Good

Location: 24A, 12" Glued On Ceiling Tiles;With Brown Mastic;First Floor Auditorium Ceiling;South Wing

Lab ID-Version‡: 11460887-1

Sample Layers	Asbestos Content
Yellow Ceiling Tile with White Surface	ND
Brown Mastic	ND
Composite Non-Asbestos Content:	65% Glass Fibers
Sample Composite Homogeneity:	Moderate

Location: 24B, 12" Glued On Ceiling Tiles;With Brown Mastic;First Floor Auditorium Ceiling;South Wing

Lab ID-Version‡: 11460888-1

Sample Layers	Asbestos Content
Yellow Ceiling Tile with White Surface	ND
Brown Mastic	ND
Composite Non-Asbestos Content:	65% Glass Fibers
Sample Composite Homogeneity:	Moderate

The test report shall not be reproduced except in full, without written approval of the laboratory. The report must not be used by the client to claim product certification, approval, or endorsement by any agency of the federal government. Eurofins EMLab P&K reserves the right to dispose of all samples after a period of thirty (30) days, according to all state and federal guidelines, unless otherwise specified.

Inhomogeneous samples are separated into homogeneous subsamples and analyzed individually. ND means no fibers were detected. When detected, the minimum detection and reporting limit is less than 1% unless point counting is performed. Floor tile samples may contain large amounts of interference material and it is recommended that the sample be analyzed by gravimetric point count analysis to lower the detection limit and to aid in asbestos identification.

‡ A "Version" indicated by "-x" after the Lab ID# with a value greater than 1 indicates a sample with amended data. The revision number is reflected by the value of "x".

Client: Terracon Consultants, Inc. - Emeryville
C/O: David Block, William Frieszell, Mr. Steffen
Steiner
Re: R1207403; 19 South Central, Lodi-Serna Charter

Date of Receipt: 05-08-2020
Date of Report: 05-13-2020

ASBESTOS PLM REPORT

**Location: 24C, 12" Glued On Ceiling Tiles;With Brown Mastic;First Floor Auditorium
Ceiling;South Wing**

Lab ID-Version‡: 11460889-1

Sample Layers	Asbestos Content
Yellow Ceiling Tile with White Surface	ND
Brown Mastic	ND
Composite Non-Asbestos Content:	65% Glass Fibers
Sample Composite Homogeneity:	Moderate

**Location: 25A, White Wood Paneling,Brown Mastic;Auditorium;Stage @ Back Wall
(North);South Wing**

Lab ID-Version‡: 11460890-1

Sample Layers	Asbestos Content
Brown Wood Paneling	ND
Yellow Mastic	ND
Composite Non-Asbestos Content:	75% Cellulose
Sample Composite Homogeneity:	Moderate

**Location: 25B, White Wood Paneling,Brown Mastic;Auditorium;Stage @ Back Wall
(North);South Wing**

Lab ID-Version‡: 11460891-1

Sample Layers	Asbestos Content
Brown Wood Paneling	ND
Yellow Mastic	ND
Brown Fibrous Material	ND
Composite Non-Asbestos Content:	75% Cellulose
Sample Composite Homogeneity:	Moderate

**Location: 25C, White Wood Paneling,Brown Mastic;Auditorium;Stage @ Back Wall
(North);South Wing**

Lab ID-Version‡: 11460892-1

Sample Layers	Asbestos Content
Brown Wood Paneling	ND
Yellow Mastic	ND
Brown Fibrous Material	ND
Composite Non-Asbestos Content:	75% Cellulose
Sample Composite Homogeneity:	Moderate

The test report shall not be reproduced except in full, without written approval of the laboratory. The report must not be used by the client to claim product certification, approval, or endorsement by any agency of the federal government. Eurofins EMLab P&K reserves the right to dispose of all samples after a period of thirty (30) days, according to all state and federal guidelines, unless otherwise specified.

Inhomogeneous samples are separated into homogeneous subsamples and analyzed individually. ND means no fibers were detected. When detected, the minimum detection and reporting limit is less than 1% unless point counting is performed. Floor tile samples may contain large amounts of interference material and it is recommended that the sample be analyzed by gravimetric point count analysis to lower the detection limit and to aid in asbestos identification.

‡ A "Version" indicated by "-x" after the Lab ID# with a value greater than 1 indicates a sample with amended data. The revision number is reflected by the value of "x".

Client: Terracon Consultants, Inc. - Emeryville
C/O: David Block, William Frieszell, Mr. Steffen
Steiner
Re: R1207403; 19 South Central, Lodi-Serna Charter

Date of Receipt: 05-08-2020
Date of Report: 05-13-2020

ASBESTOS PLM REPORT

Location: 26A, 12" White Wall Tiles Smooth With Brown Mastic; Auditorium At Back Of Office Wall

Lab ID-Version‡: 11460893-1

Sample Layers	Asbestos Content
Yellow Ceiling Tile with White Surface	ND
Brown Mastic	ND
Composite Non-Asbestos Content:	70% Glass Fibers
Sample Composite Homogeneity:	Moderate

Location: 26B, 12" White Wall Tiles Smooth With Brown Mastic; Auditorium At Back Of Office Wall

Lab ID-Version‡: 11460894-1

Sample Layers	Asbestos Content
Yellow Ceiling Tile with White Surface	ND
Brown Mastic	ND
Composite Non-Asbestos Content:	70% Glass Fibers
Sample Composite Homogeneity:	Moderate

Location: 26C, 12" White Wall Tiles Smooth With Brown Mastic; Auditorium At Back Of Office Wall

Lab ID-Version‡: 11460895-1

Sample Layers	Asbestos Content
Yellow Ceiling Tile with White Surface	ND
Brown Mastic	ND
Composite Non-Asbestos Content:	70% Glass Fibers
Sample Composite Homogeneity:	Moderate

Location: 27A, 12" White Wall Tiles W/Pinholes And Brown Mastic; Auditorium Balcony Wall

Lab ID-Version‡: 11460896-1

Sample Layers	Asbestos Content
Brown Ceiling Tile with White Surface	ND
Brown Mastic	ND
Composite Non-Asbestos Content:	70% Cellulose
Sample Composite Homogeneity:	Moderate

The test report shall not be reproduced except in full, without written approval of the laboratory. The report must not be used by the client to claim product certification, approval, or endorsement by any agency of the federal government. Eurofins EMLab P&K reserves the right to dispose of all samples after a period of thirty (30) days, according to all state and federal guidelines, unless otherwise specified.

Inhomogeneous samples are separated into homogeneous subsamples and analyzed individually. ND means no fibers were detected. When detected, the minimum detection and reporting limit is less than 1% unless point counting is performed. Floor tile samples may contain large amounts of interference material and it is recommended that the sample be analyzed by gravimetric point count analysis to lower the detection limit and to aid in asbestos identification.

‡ A "Version" indicated by "-x" after the Lab ID# with a value greater than 1 indicates a sample with amended data. The revision number is reflected by the value of "x".

Client: Terracon Consultants, Inc. - Emeryville
C/O: David Block, William Frieszell, Mr. Steffen
Steiner
Re: R1207403; 19 South Central, Lodi-Serna Charter

Date of Receipt: 05-08-2020
Date of Report: 05-13-2020

ASBESTOS PLM REPORT

Location: 27B, 12" White Wall Tiles W/Pinholes And Brown Mastic; Auditorium Balcony Wall

Lab ID-Version‡: 11460897-1

Sample Layers	Asbestos Content
Brown Ceiling Tile with White Surface	ND
Brown Mastic	ND
Composite Non-Asbestos Content:	70% Cellulose
Sample Composite Homogeneity:	Moderate

Location: 27C, 12" White Wall Tiles W/Pinholes And Brown Mastic; Auditorium Balcony Wall

Lab ID-Version‡: 11460898-1

Sample Layers	Asbestos Content
Brown Ceiling Tile with White Surface	ND
Brown Mastic	ND
Composite Non-Asbestos Content:	70% Cellulose
Sample Composite Homogeneity:	Moderate

Location: 28A, Tan 9"x9" Tile W/Black Mastic; Auditorium; Electrical Closet @ SW Side

Lab ID-Version‡: 11460899-1

Sample Layers	Asbestos Content
Tan Floor Tile	7% Chrysotile
Black Mastic	2% Chrysotile
Sample Composite Homogeneity:	Moderate

Comments: Sample layers inseparable without cross contamination.

Location: 28B, Tan 9"x9" Tile W/Black Mastic; Auditorium; Electrical Closet @ SW Side

Lab ID-Version‡: 11460900-1

Sample Layers	Asbestos Content
Tan Floor Tile	7% Chrysotile
Black Mastic	2% Chrysotile
Sample Composite Homogeneity:	Moderate

Comments: Sample layers inseparable without cross contamination.

The test report shall not be reproduced except in full, without written approval of the laboratory. The report must not be used by the client to claim product certification, approval, or endorsement by any agency of the federal government. Eurofins EMLab P&K reserves the right to dispose of all samples after a period of thirty (30) days, according to all state and federal guidelines, unless otherwise specified.

Inhomogeneous samples are separated into homogeneous subsamples and analyzed individually. ND means no fibers were detected. When detected, the minimum detection and reporting limit is less than 1% unless point counting is performed. Floor tile samples may contain large amounts of interference material and it is recommended that the sample be analyzed by gravimetric point count analysis to lower the detection limit and to aid in asbestos identification.

‡ A "Version" indicated by "-x" after the Lab ID# with a value greater than 1 indicates a sample with amended data. The revision number is reflected by the value of "x".

Client: Terracon Consultants, Inc. - Emeryville
C/O: David Block, William Frieszell, Mr. Steffen
Steiner
Re: R1207403; 19 South Central, Lodi-Serna Charter

Date of Receipt: 05-08-2020

Date of Report: 05-13-2020

ASBESTOS PLM REPORT**Location: 28C, Tan 9"x9" Tile W/Black Mastic; Auditorium; Closet @ SE Side**

Lab ID-Version‡: 11460901-1

Sample Layers	Asbestos Content
Tan Floor Tile	7% Chrysotile
Black Mastic	2% Chrysotile
Sample Composite Homogeneity: Moderate	

Comments: Sample layers inseparable without cross contamination.**Location: 29A, Clear Wallpaper Adhesive; Auditorium Entry SW Side Wall**

Lab ID-Version‡: 11460902-1

Sample Layers	Asbestos Content
White Wallpaper	ND
Composite Non-Asbestos Content:	10% Cotton 3% Synthetic Fibers
Sample Composite Homogeneity: Good	

Location: 29B, Clear Wallpaper Adhesive; Auditorium Entry SW Side Wall

Lab ID-Version‡: 11460903-1

Sample Layers	Asbestos Content
White Wallpaper	ND
Composite Non-Asbestos Content:	10% Cotton 3% Synthetic Fibers
Sample Composite Homogeneity: Good	

Location: 29C, Clear Wallpaper Adhesive; Auditorium Entry SE Side Wall

Lab ID-Version‡: 11460904-1

Sample Layers	Asbestos Content
White Wallpaper	ND
Composite Non-Asbestos Content:	10% Cotton 3% Synthetic Fibers
Sample Composite Homogeneity: Good	

The test report shall not be reproduced except in full, without written approval of the laboratory. The report must not be used by the client to claim product certification, approval, or endorsement by any agency of the federal government. Eurofins EMLab P&K reserves the right to dispose of all samples after a period of thirty (30) days, according to all state and federal guidelines, unless otherwise specified.

Inhomogeneous samples are separated into homogeneous subsamples and analyzed individually. ND means no fibers were detected. When detected, the minimum detection and reporting limit is less than 1% unless point counting is performed. Floor tile samples may contain large amounts of interference material and it is recommended that the sample be analyzed by gravimetric point count analysis to lower the detection limit and to aid in asbestos identification.

‡ A "Version" indicated by "-x" after the Lab ID# with a value greater than 1 indicates a sample with amended data. The revision number is reflected by the value of "x".

Client: Terracon Consultants, Inc. - Emeryville
C/O: David Block, William Frieszell, Mr. Steffen
Steiner
Re: R1207403; 19 South Central, Lodi-Serna Charter

Date of Receipt: 05-08-2020
Date of Report: 05-13-2020

ASBESTOS PLM REPORT

**Location: 30A, Green Vinyl Sheet Flooring With Black And Yellow Adhesive;
Auditorium Balcony RR Floor Under Carpeting**

Lab ID-Version‡: 11460905-1

Sample Layers	Asbestos Content
Green Sheet Flooring with Felt Backing	ND
Yellow Mastic	ND
Brown Wood	ND
Composite Non-Asbestos Content:	15% Cellulose
Sample Composite Homogeneity:	Moderate

**Location: 30B, Green Vinyl Sheet Flooring With Black And Yellow Adhesive;
Auditorium Balcony RR Floor Under Carpeting**

Lab ID-Version‡: 11460906-1

Sample Layers	Asbestos Content
Green Sheet Flooring with Felt Backing	ND
Yellow Mastic	ND
Brown Wood	ND
Composite Non-Asbestos Content:	15% Cellulose
Sample Composite Homogeneity:	Moderate

**Location: 30C, Green Vinyl Sheet Flooring With Black And Yellow Adhesive;
Auditorium Balcony RR Floor Under Carpeting**

Lab ID-Version‡: 11460907-1

Sample Layers	Asbestos Content
Green Sheet Flooring with Felt Backing	ND
Yellow Mastic	ND
Brown Wood	ND
Composite Non-Asbestos Content:	15% Cellulose
Sample Composite Homogeneity:	Moderate

**Location: 31A, Beige Vinyl Sheet Flooring With Black And Yellow Adhesive; Auditorium
Balcony West Side Floor Under Carpeting**

Lab ID-Version‡: 11460908-1

Sample Layers	Asbestos Content
Beige Sheet Flooring with Felt Backing	ND
Tan Mastic	ND
Black Felt	ND
Composite Non-Asbestos Content:	20% Cellulose
Sample Composite Homogeneity:	Moderate

The test report shall not be reproduced except in full, without written approval of the laboratory. The report must not be used by the client to claim product certification, approval, or endorsement by any agency of the federal government. Eurofins EMLab P&K reserves the right to dispose of all samples after a period of thirty (30) days, according to all state and federal guidelines, unless otherwise specified.

Inhomogeneous samples are separated into homogeneous subsamples and analyzed individually. ND means no fibers were detected. When detected, the minimum detection and reporting limit is less than 1% unless point counting is performed. Floor tile samples may contain large amounts of interference material and it is recommended that the sample be analyzed by gravimetric point count analysis to lower the detection limit and to aid in asbestos identification.

‡ A "Version" indicated by "-x" after the Lab ID# with a value greater than 1 indicates a sample with amended data. The revision number is reflected by the value of "x".

Client: Terracon Consultants, Inc. - Emeryville
C/O: David Block, William Frieszell, Mr. Steffen
Steiner
Re: R1207403; 19 South Central, Lodi-Serna Charter

Date of Receipt: 05-08-2020
Date of Report: 05-13-2020

ASBESTOS PLM REPORT

**Location: 31B, Beige Vinyl Sheet Flooring With Black And Yellow Adhesive; Auditorium
Balcony East Side Floor Under Carpeting**

Lab ID-Version‡: 11460909-1

Sample Layers	Asbestos Content
Beige Sheet Flooring with Felt Backing	ND
Tan Mastic	ND
Black Felt	ND
Composite Non-Asbestos Content:	20% Cellulose
Sample Composite Homogeneity:	Moderate

**Location: 31C, Beige Vinyl Sheet Flooring With Black And Yellow Adhesive; Auditorium
Balcony Central Floor Under Carpeting**

Lab ID-Version‡: 11460910-1

Sample Layers	Asbestos Content
Beige Sheet Flooring with Felt Backing	ND
Tan Mastic	ND
Black Felt	ND
Dark Brown Mastic	ND
Brown Wood	ND
Composite Non-Asbestos Content:	25% Cellulose
Sample Composite Homogeneity:	Poor

Location: 32A, Brick Tile Grout; SW Stairwell First Floor Wall

Lab ID-Version‡: 11460911-1

Sample Layers	Asbestos Content
Red Tile	ND
White Grout	ND
Sample Composite Homogeneity:	Moderate

Location: 32B, Brick Tile Grout; SE Stairwell First Floor Wall

Lab ID-Version‡: 11460912-1

Sample Layers	Asbestos Content
Red Tile	ND
White Grout	ND
Sample Composite Homogeneity:	Moderate

The test report shall not be reproduced except in full, without written approval of the laboratory. The report must not be used by the client to claim product certification, approval, or endorsement by any agency of the federal government. Eurofins EMLab P&K reserves the right to dispose of all samples after a period of thirty (30) days, according to all state and federal guidelines, unless otherwise specified.

Inhomogeneous samples are separated into homogeneous subsamples and analyzed individually. ND means no fibers were detected. When detected, the minimum detection and reporting limit is less than 1% unless point counting is performed. Floor tile samples may contain large amounts of interference material and it is recommended that the sample be analyzed by gravimetric point count analysis to lower the detection limit and to aid in asbestos identification.

‡ A "Version" indicated by "-x" after the Lab ID# with a value greater than 1 indicates a sample with amended data. The revision number is reflected by the value of "x".

Client: Terracon Consultants, Inc. - Emeryville
C/O: David Block, William Frieszell, Mr. Steffen
Steiner
Re: R1207403; 19 South Central, Lodi-Serna Charter

Date of Receipt: 05-08-2020
Date of Report: 05-13-2020

ASBESTOS PLM REPORT**Location: 32C, Brick Tile Grout;Exterior;Planter In Courtyard**

Lab ID-Version‡: 11460913-1

Sample Layers	Asbestos Content
White Grout	ND
Sample Composite Homogeneity:	Good

Location: 33A, Gray Vinyl Sheet Flooring With Burlap And Yellow Adhesive;Basement Cafeteria Floor;South Wing

Lab ID-Version‡: 11460914-1

Sample Layers	Asbestos Content
Gray Sheet Flooring with Fibrous Backing	ND
Yellow Mastic	ND
Gray Leveling Compound	ND
Black Mastic	5% Chrysotile
Composite Non-Asbestos Content:	10% Cellulose
Sample Composite Homogeneity:	Poor

Location: 33B, Gray Vinyl Sheet Flooring With Burlap And Yellow Adhesive;Basement Rm 5 Floor;South Wing

Lab ID-Version‡: 11460915-1

Sample Layers	Asbestos Content
Gray Sheet Flooring with Fibrous Backing	ND
Yellow Mastic	ND
Composite Non-Asbestos Content:	10% Cellulose
Sample Composite Homogeneity:	Moderate

Location: 33C, Gray Vinyl Sheet Flooring With Burlap And Yellow Adhesive;Basement Kitchen Floor;South Wing

Lab ID-Version‡: 11460916-1

Sample Layers	Asbestos Content
Gray Sheet Flooring with Fibrous Backing	ND
Yellow Mastic	ND
Composite Non-Asbestos Content:	10% Cellulose
Sample Composite Homogeneity:	Moderate

The test report shall not be reproduced except in full, without written approval of the laboratory. The report must not be used by the client to claim product certification, approval, or endorsement by any agency of the federal government. Eurofins EMLab P&K reserves the right to dispose of all samples after a period of thirty (30) days, according to all state and federal guidelines, unless otherwise specified.

Inhomogeneous samples are separated into homogeneous subsamples and analyzed individually. ND means no fibers were detected. When detected, the minimum detection and reporting limit is less than 1% unless point counting is performed. Floor tile samples may contain large amounts of interference material and it is recommended that the sample be analyzed by gravimetric point count analysis to lower the detection limit and to aid in asbestos identification.

‡ A "Version" indicated by "-x" after the Lab ID# with a value greater than 1 indicates a sample with amended data. The revision number is reflected by the value of "x".

Client: Terracon Consultants, Inc. - Emeryville
C/O: David Block, William Frieszell, Mr. Steffen
Steiner
Re: R1207403; 19 South Central, Lodi-Serna Charter

Date of Receipt: 05-08-2020
Date of Report: 05-13-2020

ASBESTOS PLM REPORT

**Location: 33D, Gray Vinyl Sheet Flooring With Burlap And Yellow Adhesive;Basement
Girls RR Floor;South Wing**

Lab ID-Version‡: 11460917-1

Sample Layers	Asbestos Content
Gray Sheet Flooring with Fibrous Backing	ND
Yellow Mastic	ND
Composite Non-Asbestos Content:	10% Cellulose
Sample Composite Homogeneity:	Moderate

**Location: 33E, Gray Vinyl Sheet Flooring With Burlap And Yellow Adhesive;Basement
Storage Room;South Wing**

Lab ID-Version‡: 11460918-1

Sample Layers	Asbestos Content
Gray Sheet Flooring with Fibrous Backing	ND
Yellow Mastic	ND
Composite Non-Asbestos Content:	10% Cellulose
Sample Composite Homogeneity:	Moderate

**Location: 34A, Roof Main Field;Asphaltic Roof System W/Shingles;North Wing @ SW
Corner**

Lab ID-Version‡: 11460919-1

Sample Layers	Asbestos Content
Gray Non-Fibrous Material	ND
Black Roofing Shingle with Multicolored Pebbles	ND
Black Roofing Shingle with Multicolored Pebbles	ND
Black Roofing Shingle with Multicolored Pebbles	ND
Brown Wood	ND
Composite Non-Asbestos Content:	20% Glass Fibers 5% Cellulose
Sample Composite Homogeneity:	Poor

The test report shall not be reproduced except in full, without written approval of the laboratory. The report must not be used by the client to claim product certification, approval, or endorsement by any agency of the federal government. Eurofins EMLab P&K reserves the right to dispose of all samples after a period of thirty (30) days, according to all state and federal guidelines, unless otherwise specified.

Inhomogeneous samples are separated into homogeneous subsamples and analyzed individually. ND means no fibers were detected. When detected, the minimum detection and reporting limit is less than 1% unless point counting is performed. Floor tile samples may contain large amounts of interference material and it is recommended that the sample be analyzed by gravimetric point count analysis to lower the detection limit and to aid in asbestos identification.

‡ A "Version" indicated by "-x" after the Lab ID# with a value greater than 1 indicates a sample with amended data. The revision number is reflected by the value of "x".

Client: Terracon Consultants, Inc. - Emeryville
 C/O: David Block, William Frieszell, Mr. Steffen
 Steiner
 Re: R1207403; 19 South Central, Lodi-Serna Charter

Date of Receipt: 05-08-2020
 Date of Report: 05-13-2020

ASBESTOS PLM REPORT

Location: 34B, Roof Main Field; Asphaltic Roof System W/Shingles; North Wing @ SE Corner

Lab ID-Version‡: 11460920-1

Sample Layers	Asbestos Content
Gray Non-Fibrous Material	ND
Black Roofing Shingle with Multicolored Pebbles	ND
Black Roofing Shingle with Multicolored Pebbles	ND
Black Roofing Shingle with Multicolored Pebbles	ND
Brown Wood	ND
Composite Non-Asbestos Content:	20% Glass Fibers 5% Cellulose
Sample Composite Homogeneity:	Poor

The test report shall not be reproduced except in full, without written approval of the laboratory. The report must not be used by the client to claim product certification, approval, or endorsement by any agency of the federal government. Eurofins EMLab P&K reserves the right to dispose of all samples after a period of thirty (30) days, according to all state and federal guidelines, unless otherwise specified.

Inhomogeneous samples are separated into homogeneous subsamples and analyzed individually. ND means no fibers were detected. When detected, the minimum detection and reporting limit is less than 1% unless point counting is performed. Floor tile samples may contain large amounts of interference material and it is recommended that the sample be analyzed by gravimetric point count analysis to lower the detection limit and to aid in asbestos identification.

‡ A "Version" indicated by "-x" after the Lab ID# with a value greater than 1 indicates a sample with amended data. The revision number is reflected by the value of "x".

Client: Terracon Consultants, Inc. - Emeryville
C/O: David Block, William Frieszell, Mr. Steffen
Steiner
Re: R1207403; 19 South Central, Lodi-Serna Charter

Date of Receipt: 05-08-2020
Date of Report: 05-13-2020

ASBESTOS PLM REPORT**Location: 34C, Roof Main Field; Asphaltic Roof System W/Shingles; Central Area @ Peak**

Lab ID-Version‡: 11460921-1

Sample Layers	Asbestos Content
Gray Non-Fibrous Material	ND
Black Roofing Shingle with Multicolored Pebbles	ND
Black Roofing Shingle with Multicolored Pebbles	ND
Black Roofing Shingle with Multicolored Pebbles	ND
Brown Wood	ND
Composite Non-Asbestos Content:	20% Glass Fibers 5% Cellulose
Sample Composite Homogeneity:	Poor

Location: 35A, Clear/Yellow Gutter Sealant W/White Tape; Gutter @ North Wing; South Side

Lab ID-Version‡: 11460922-1

Sample Layers	Asbestos Content
White Tape	ND
Transparent Sealant	ND
Composite Non-Asbestos Content:	7% Synthetic Fibers
Sample Composite Homogeneity:	Moderate

Location: 35B, Clear/Yellow Gutter Sealant W/White Tape; Gutter @ North Wing; South Side

Lab ID-Version‡: 11460923-1

Sample Layers	Asbestos Content
White Tape	ND
Transparent Sealant	ND
Composite Non-Asbestos Content:	7% Synthetic Fibers
Sample Composite Homogeneity:	Moderate

Location: 35C, Clear/Yellow Gutter Sealant W/White Tape; Gutter @ North Wing; South Side

Lab ID-Version‡: 11460924-1

Sample Layers	Asbestos Content
White Tape	ND
Transparent Sealant	ND
Composite Non-Asbestos Content:	7% Synthetic Fibers
Sample Composite Homogeneity:	Moderate

The test report shall not be reproduced except in full, without written approval of the laboratory. The report must not be used by the client to claim product certification, approval, or endorsement by any agency of the federal government. Eurofins EMLab P&K reserves the right to dispose of all samples after a period of thirty (30) days, according to all state and federal guidelines, unless otherwise specified.

Inhomogeneous samples are separated into homogeneous subsamples and analyzed individually. ND means no fibers were detected. When detected, the minimum detection and reporting limit is less than 1% unless point counting is performed. Floor tile samples may contain large amounts of interference material and it is recommended that the sample be analyzed by gravimetric point count analysis to lower the detection limit and to aid in asbestos identification.

‡ A "Version" indicated by "-x" after the Lab ID# with a value greater than 1 indicates a sample with amended data. The revision number is reflected by the value of "x".

Client: Terracon Consultants, Inc. - Emeryville
C/O: David Block, William Frieszell, Mr. Steffen
Steiner
Re: R1207403; 19 South Central, Lodi-Serna Charter

Date of Receipt: 05-08-2020
Date of Report: 05-13-2020

ASBESTOS PLM REPORT**Location: 36A, White Window Putty;North Wing;South Window**

Lab ID-Version‡: 11460925-1

Sample Layers	Asbestos Content
Light Gray Window Putty with Dark Gray Paint	ND
Composite Non-Asbestos Content:	< 1% Cellulose
Sample Composite Homogeneity:	Good

Location: 36B, White Window Putty;North Wing;West Window

Lab ID-Version‡: 11460926-1

Sample Layers	Asbestos Content
Light Gray Window Putty with Dark Gray Paint	ND
Composite Non-Asbestos Content:	< 1% Cellulose
Sample Composite Homogeneity:	Good

Location: 36C, White Window Putty;North Wing;North Window

Lab ID-Version‡: 11460927-1

Sample Layers	Asbestos Content
Light Gray Window Putty	ND
Composite Non-Asbestos Content:	< 1% Cellulose
Sample Composite Homogeneity:	Good

Location: 37A, Red Painted Concrete Ramp;South Wing;Walkway @ West Side Of Auditorium

Lab ID-Version‡: 11460928-1

Sample Layers	Asbestos Content
Red Concrete with Red Paint	ND
Gray Concrete	ND
Sample Composite Homogeneity:	Moderate

The test report shall not be reproduced except in full, without written approval of the laboratory. The report must not be used by the client to claim product certification, approval, or endorsement by any agency of the federal government. Eurofins EMLab P&K reserves the right to dispose of all samples after a period of thirty (30) days, according to all state and federal guidelines, unless otherwise specified.

Inhomogeneous samples are separated into homogeneous subsamples and analyzed individually. ND means no fibers were detected. When detected, the minimum detection and reporting limit is less than 1% unless point counting is performed. Floor tile samples may contain large amounts of interference material and it is recommended that the sample be analyzed by gravimetric point count analysis to lower the detection limit and to aid in asbestos identification.

‡ A "Version" indicated by "-x" after the Lab ID# with a value greater than 1 indicates a sample with amended data. The revision number is reflected by the value of "x".

Client: Terracon Consultants, Inc. - Emeryville
C/O: David Block, William Frieszell, Mr. Steffen
Steiner
Re: R1207403; 19 South Central, Lodi-Serna Charter

Date of Receipt: 05-08-2020
Date of Report: 05-13-2020

ASBESTOS PLM REPORT

Location: 37B, Red Painted Concrete Ramp;South Wing;Walkway @ West Side Of Auditorium

Lab ID-Version‡: 11460929-1

Sample Layers	Asbestos Content
Red Concrete with Red Paint	ND
Gray Concrete	ND
Sample Composite Homogeneity:	Moderate

Location: 37C, Red Painted Concrete Ramp;South Wing;Walkway @ West Side Of Auditorium

Lab ID-Version‡: 11460930-1

Sample Layers	Asbestos Content
Red Concrete with Red Paint	ND
Gray Concrete	ND
Sample Composite Homogeneity:	Moderate

Location: 38A, Gray Sealant At Rolling Fence Gate;Driveway;North Side Of North Wing

Lab ID-Version‡: 11460931-1

Sample Layers	Asbestos Content
Gray Sealant	ND
Black Non-Fibrous Material	ND
Composite Non-Asbestos Content:	< 1% Cellulose
Sample Composite Homogeneity:	Moderate

Location: 38B, Gray Sealant At Rolling Fence Gate;Driveway;North Side Of North Wing

Lab ID-Version‡: 11460932-1

Sample Layers	Asbestos Content
Gray Sealant	ND
Black Non-Fibrous Material	ND
Composite Non-Asbestos Content:	< 1% Cellulose
Sample Composite Homogeneity:	Moderate

The test report shall not be reproduced except in full, without written approval of the laboratory. The report must not be used by the client to claim product certification, approval, or endorsement by any agency of the federal government. Eurofins EMLab P&K reserves the right to dispose of all samples after a period of thirty (30) days, according to all state and federal guidelines, unless otherwise specified.

Inhomogeneous samples are separated into homogeneous subsamples and analyzed individually. ND means no fibers were detected. When detected, the minimum detection and reporting limit is less than 1% unless point counting is performed. Floor tile samples may contain large amounts of interference material and it is recommended that the sample be analyzed by gravimetric point count analysis to lower the detection limit and to aid in asbestos identification.

‡ A "Version" indicated by "-x" after the Lab ID# with a value greater than 1 indicates a sample with amended data. The revision number is reflected by the value of "x".

Client: Terracon Consultants, Inc. - Emeryville
C/O: David Block, William Frieszell, Mr. Steffen
Steiner

Date of Receipt: 05-08-2020

Re: R1207403; 19 South Central, Lodi-Serna Charter Date of Report: 05-13-2020

ASBESTOS PLM REPORT

Location: 38C, Gray Sealant At Rolling Fence Gate;Driveway;North Side Of North Wing

Lab ID-Version‡: 11460933-1

Sample Layers	Asbestos Content
Gray Sealant	ND
Black Non-Fibrous Material	ND
Composite Non-Asbestos Content:	< 1% Cellulose
Sample Composite Homogeneity:	Moderate

Location: 39A, Black Asphalt;North Parking Lot

Lab ID-Version‡: 11460934-1

Sample Layers	Asbestos Content
Black Asphalt	ND
Sample Composite Homogeneity:	Good

Location: 39B, Black Asphalt;North Parking Lot

Lab ID-Version‡: 11460935-1

Sample Layers	Asbestos Content
Black Asphalt	ND
Sample Composite Homogeneity:	Good

Location: 39C, Black Asphalt;North Parking Lot

Lab ID-Version‡: 11460936-1

Sample Layers	Asbestos Content
Black Asphalt	ND
Sample Composite Homogeneity:	Good

The test report shall not be reproduced except in full, without written approval of the laboratory. The report must not be used by the client to claim product certification, approval, or endorsement by any agency of the federal government. Eurofins EMLab P&K reserves the right to dispose of all samples after a period of thirty (30) days, according to all state and federal guidelines, unless otherwise specified.

Inhomogeneous samples are separated into homogeneous subsamples and analyzed individually. ND means no fibers were detected. When detected, the minimum detection and reporting limit is less than 1% unless point counting is performed. Floor tile samples may contain large amounts of interference material and it is recommended that the sample be analyzed by gravimetric point count analysis to lower the detection limit and to aid in asbestos identification.

‡ A "Version" indicated by "-x" after the Lab ID# with a value greater than 1 indicates a sample with amended data. The revision number is reflected by the value of "x".

Client: Terracon Consultants, Inc. - Emeryville
C/O: David Block, William Frieszell, Mr. Steffen
Steiner

Date of Receipt: 05-08-2020

Re: R1207403; 19 South Central, Lodi-Serna Charter Date of Report: 05-13-2020

ASBESTOS PLM REPORT

Location: 40A, Concrete Walkway/Curb;Exterior Concrete Outside Center Area @ West Side

Lab ID-Version‡: 11460937-1

Sample Layers	Asbestos Content
White Concrete	ND
Sample Composite Homogeneity:	Moderate

Location: 40B, Concrete Walkway/Curb;Exterior Concrete Outside North Wing @ West Side

Lab ID-Version‡: 11460938-1

Sample Layers	Asbestos Content
White Concrete	ND
Sample Composite Homogeneity:	Moderate

Location: 40C, Concrete Walkway/Curb;Concrete Curb At West Side Of Parking Lot

Lab ID-Version‡: 11460939-1

Sample Layers	Asbestos Content
White Concrete	ND
Sample Composite Homogeneity:	Moderate

Location: 41A, Exterior Seam Sealant Tan;North Wing;South Side Near SW Corner

Lab ID-Version‡: 11460940-1

Sample Layers	Asbestos Content
Tan Sealant	ND
Sample Composite Homogeneity:	Good

The test report shall not be reproduced except in full, without written approval of the laboratory. The report must not be used by the client to claim product certification, approval, or endorsement by any agency of the federal government. Eurofins EMLab P&K reserves the right to dispose of all samples after a period of thirty (30) days, according to all state and federal guidelines, unless otherwise specified.

Inhomogeneous samples are separated into homogeneous subsamples and analyzed individually. ND means no fibers were detected. When detected, the minimum detection and reporting limit is less than 1% unless point counting is performed. Floor tile samples may contain large amounts of interference material and it is recommended that the sample be analyzed by gravimetric point count analysis to lower the detection limit and to aid in asbestos identification.

‡ A "Version" indicated by "-x" after the Lab ID# with a value greater than 1 indicates a sample with amended data. The revision number is reflected by the value of "x".

Client: Terracon Consultants, Inc. - Emeryville
C/O: David Block, William Frieszell, Mr. Steffen
Steiner

Date of Receipt: 05-08-2020

Re: R1207403; 19 South Central, Lodi-Serna Charter Date of Report: 05-13-2020

ASBESTOS PLM REPORT**Location: 41B, Exterior Seam Sealant Tan;North Wing;West Side At SW Corner**

Lab ID-Version‡: 11460941-1

Sample Layers	Asbestos Content
Tan Sealant	ND
Sample Composite Homogeneity:	Good

Location: 41C, Exterior Seam Sealant Tan;North Wing;West Side At NW Corner

Lab ID-Version‡: 11460942-1

Sample Layers	Asbestos Content
Tan Sealant	ND
Sample Composite Homogeneity:	Good

Location: 42A, Roof Penetration Caulking;Center Area Roof At Vent

Lab ID-Version‡: 11460943-1

Sample Layers	Asbestos Content
Yellow Caulk	ND
Sample Composite Homogeneity:	Good

Location: 42B, Roof Penetration Caulking;North Wing Roof;Vent At SE Side

Lab ID-Version‡: 11460944-1

Sample Layers	Asbestos Content
Yellow Caulk	ND
Sample Composite Homogeneity:	Good

The test report shall not be reproduced except in full, without written approval of the laboratory. The report must not be used by the client to claim product certification, approval, or endorsement by any agency of the federal government. Eurofins EMLab P&K reserves the right to dispose of all samples after a period of thirty (30) days, according to all state and federal guidelines, unless otherwise specified.

Inhomogeneous samples are separated into homogeneous subsamples and analyzed individually. ND means no fibers were detected. When detected, the minimum detection and reporting limit is less than 1% unless point counting is performed. Floor tile samples may contain large amounts of interference material and it is recommended that the sample be analyzed by gravimetric point count analysis to lower the detection limit and to aid in asbestos identification.

‡ A "Version" indicated by "-x" after the Lab ID# with a value greater than 1 indicates a sample with amended data. The revision number is reflected by the value of "x".

Client: Terracon Consultants, Inc. - Emeryville
C/O: David Block, William Frieszell, Mr. Steffen
Steiner

Date of Receipt: 05-08-2020

Re: R1207403; 19 South Central, Lodi-Serna Charter Date of Report: 05-13-2020

ASBESTOS PLM REPORT

Location: 42C, Roof Penetration Caulking;North Wing Roof;Vent At SW Side

Lab ID-Version‡: 11460945-1

Sample Layers	Asbestos Content
Yellow Caulk	ND
Sample Composite Homogeneity:	Good

Location: 43A, 9x9 Floor Tile W/Black Mastic;Brown W/Light Tan Streaks;North Wing; Basement;Kitchen Area/Hallway

Lab ID-Version‡: 11460946-1

Sample Layers	Asbestos Content
Brown Floor Tile	7% Chrysotile
Black Mastic	7% Chrysotile
Sample Composite Homogeneity:	Moderate

Location: 43B, 9x9 Floor Tile W/Black Mastic;Brown W/Light Tan Streaks;North Wing; Basement;Kitchen Area/Hallway

Lab ID-Version‡: 11460947-1

Sample Layers	Asbestos Content
Brown Floor Tile	7% Chrysotile
Black Mastic	7% Chrysotile
Sample Composite Homogeneity:	Moderate

Location: 43C, 9x9 Floor Tile W/Black Mastic;Brown W/Light Tan Streaks;North Wing; Basement;Kitchen Area/Hallway

Lab ID-Version‡: 11460948-1

Sample Layers	Asbestos Content
Brown Floor Tile	7% Chrysotile
Black Mastic	7% Chrysotile
Sample Composite Homogeneity:	Moderate

The test report shall not be reproduced except in full, without written approval of the laboratory. The report must not be used by the client to claim product certification, approval, or endorsement by any agency of the federal government. Eurofins EMLab P&K reserves the right to dispose of all samples after a period of thirty (30) days, according to all state and federal guidelines, unless otherwise specified.

Inhomogeneous samples are separated into homogeneous subsamples and analyzed individually. ND means no fibers were detected. When detected, the minimum detection and reporting limit is less than 1% unless point counting is performed. Floor tile samples may contain large amounts of interference material and it is recommended that the sample be analyzed by gravimetric point count analysis to lower the detection limit and to aid in asbestos identification.

‡ A "Version" indicated by "-x" after the Lab ID# with a value greater than 1 indicates a sample with amended data. The revision number is reflected by the value of "x".

Client: Terracon Consultants, Inc. - Emeryville
C/O: David Block, William Frieszell, Mr. Steffen
Steiner

Date of Receipt: 05-08-2020

Re: R1207403; 19 South Central, Lodi-Serna Charter Date of Report: 05-13-2020

ASBESTOS PLM REPORT

Location: 44A, White Mirror Mastic;South Wing;Basement Girls RR

Lab ID-Version‡: 11460949-1

Sample Layers	Asbestos Content
White Mastic	ND
Silver Non-Fibrous Material (Mirror)	ND
Composite Non-Asbestos Content:	5% Glass Fibers
Sample Composite Homogeneity:	Moderate

Location: 44B, White Mirror Mastic;South Wing;Basement Girls RR

Lab ID-Version‡: 11460950-1

Sample Layers	Asbestos Content
White Mastic	ND
Silver Non-Fibrous Material (Mirror)	ND
Composite Non-Asbestos Content:	5% Glass Fibers
Sample Composite Homogeneity:	Moderate

Location: 44C, White Mirror Mastic;South Wing;Basement Girls RR

Lab ID-Version‡: 11460951-1

Sample Layers	Asbestos Content
White Mastic	ND
Silver Non-Fibrous Material (Mirror)	ND
Composite Non-Asbestos Content:	5% Glass Fibers
Sample Composite Homogeneity:	Moderate

Location: 45A, 2x4 Layin Ceiling Tile;Smooth;South Wing;Basement;Girls RR

Lab ID-Version‡: 11460952-1

Sample Layers	Asbestos Content
White Drywall Ceiling Tile	ND
Composite Non-Asbestos Content:	10% Cellulose
Sample Composite Homogeneity:	Good

The test report shall not be reproduced except in full, without written approval of the laboratory. The report must not be used by the client to claim product certification, approval, or endorsement by any agency of the federal government. Eurofins EMLab P&K reserves the right to dispose of all samples after a period of thirty (30) days, according to all state and federal guidelines, unless otherwise specified.

Inhomogeneous samples are separated into homogeneous subsamples and analyzed individually. ND means no fibers were detected. When detected, the minimum detection and reporting limit is less than 1% unless point counting is performed. Floor tile samples may contain large amounts of interference material and it is recommended that the sample be analyzed by gravimetric point count analysis to lower the detection limit and to aid in asbestos identification.

‡ A "Version" indicated by "-x" after the Lab ID# with a value greater than 1 indicates a sample with amended data. The revision number is reflected by the value of "x".

Client: Terracon Consultants, Inc. - Emeryville
C/O: David Block, William Frieszell, Mr. Steffen
Steiner

Date of Receipt: 05-08-2020

Re: R1207403; 19 South Central, Lodi-Serna Charter Date of Report: 05-13-2020

ASBESTOS PLM REPORT

Location: 45B, 2x4 Layin Ceiling Tile;Smooth;South Wing;Basement;Girls RR

Lab ID-Version‡: 11460953-1

Sample Layers	Asbestos Content
White Drywall Ceiling Tile	ND
Composite Non-Asbestos Content:	10% Cellulose
Sample Composite Homogeneity:	Good

Location: 45C, 2x4 Layin Ceiling Tile;Smooth;South Wing;Basement;Girls RR

Lab ID-Version‡: 11460954-1

Sample Layers	Asbestos Content
White Drywall Ceiling Tile	ND
Composite Non-Asbestos Content:	10% Cellulose
Sample Composite Homogeneity:	Good

Location: 46A, Gray Duct Sealant;North Wing;Basement Electrical Room

Lab ID-Version‡: 11460955-1

Sample Layers	Asbestos Content
Gray Sealant	ND
Sample Composite Homogeneity:	Good

Location: 46B, Gray Duct Sealant;North Wing;Basement Electrical Room

Lab ID-Version‡: 11460956-1

Sample Layers	Asbestos Content
Gray Sealant	ND
Sample Composite Homogeneity:	Good

The test report shall not be reproduced except in full, without written approval of the laboratory. The report must not be used by the client to claim product certification, approval, or endorsement by any agency of the federal government. Eurofins EMLab P&K reserves the right to dispose of all samples after a period of thirty (30) days, according to all state and federal guidelines, unless otherwise specified.

Inhomogeneous samples are separated into homogeneous subsamples and analyzed individually. ND means no fibers were detected. When detected, the minimum detection and reporting limit is less than 1% unless point counting is performed. Floor tile samples may contain large amounts of interference material and it is recommended that the sample be analyzed by gravimetric point count analysis to lower the detection limit and to aid in asbestos identification.

‡ A "Version" indicated by "-x" after the Lab ID# with a value greater than 1 indicates a sample with amended data. The revision number is reflected by the value of "x".

Client: Terracon Consultants, Inc. - Emeryville
C/O: David Block, William Frieszell, Mr. Steffen
Steiner

Date of Receipt: 05-08-2020

Re: R1207403; 19 South Central, Lodi-Serna Charter Date of Report: 05-13-2020

ASBESTOS PLM REPORT

Location: 46C, Gray Duct Sealant;North Wing;Basement Electrical Room

Lab ID-Version‡: 11460957-1

Sample Layers	Asbestos Content
Gray Sealant	ND
Sample Composite Homogeneity:	Good

Location: 47A, Movable Wall Panels;North Wing;Basement;G1 South Room

Lab ID-Version‡: 11460958-1

Sample Layers	Asbestos Content
Beige Wallpaper	ND
Transparent Glue	ND
White Drywall with Brown/Green Paper	ND
Composite Non-Asbestos Content:	10% Cellulose 2% Cotton 2% Synthetic Fibers
Sample Composite Homogeneity:	Moderate

Location: 47B, Movable Wall Panels;North Wing;Basement;G1 South Room

Lab ID-Version‡: 11460959-1

Sample Layers	Asbestos Content
Beige Wallpaper	ND
Transparent Glue	ND
White Drywall with Brown/Green Paper	ND
Composite Non-Asbestos Content:	10% Cellulose 2% Cotton 2% Synthetic Fibers
Sample Composite Homogeneity:	Moderate

Location: 47C, Movable Wall Panels;North Wing;Basement;G2 North Room

Lab ID-Version‡: 11460960-1

Sample Layers	Asbestos Content
Beige Wallpaper	ND
Transparent Glue	ND
White Drywall with Brown/Green Paper	ND
Composite Non-Asbestos Content:	10% Cellulose 2% Cotton 2% Synthetic Fibers
Sample Composite Homogeneity:	Moderate

The test report shall not be reproduced except in full, without written approval of the laboratory. The report must not be used by the client to claim product certification, approval, or endorsement by any agency of the federal government. Eurofins EMLab P&K reserves the right to dispose of all samples after a period of thirty (30) days, according to all state and federal guidelines, unless otherwise specified.

Inhomogeneous samples are separated into homogeneous subsamples and analyzed individually. ND means no fibers were detected. When detected, the minimum detection and reporting limit is less than 1% unless point counting is performed. Floor tile samples may contain large amounts of interference material and it is recommended that the sample be analyzed by gravimetric point count analysis to lower the detection limit and to aid in asbestos identification.

‡ A "Version" indicated by "-x" after the Lab ID# with a value greater than 1 indicates a sample with amended data. The revision number is reflected by the value of "x".

Client: Terracon Consultants, Inc. - Emeryville
C/O: David Block, William Frieszell, Mr. Steffen
Steiner
Re: R1207403; 19 South Central, Lodi-Serna Charter

Date of Receipt: 05-08-2020
Date of Report: 05-13-2020

ASBESTOS PLM REPORT

**Location: 20D, Knockdown Textured Wallboard W/Taping Mud;North Wing Basement;
South Room**

Lab ID-Version‡: 11460961-1

Sample Layers	Asbestos Content
White Texture with Tan Paint	ND
Cream Tape	ND
White Joint Compound	ND
Pink Drywall with Brown Paper	ND
Composite Non-Asbestos Content:	15% Cellulose < 1% Glass Fibers
Sample Composite Homogeneity:	Poor

**Location: 20E, Knockdown Textured Wallboard W/Taping Mud;North Wing Basement;
North Room**

Lab ID-Version‡: 11460962-1

Sample Layers	Asbestos Content
White Texture with Tan Paint	ND
Pink Drywall with Brown Paper	ND
Composite Non-Asbestos Content:	10% Cellulose < 1% Glass Fibers
Sample Composite Homogeneity:	Moderate

**Location: 20F, Knockdown Textured Wallboard W/Taping Mud;Single Level Bldg;
Room 3;Divided Wall;North Side**

Lab ID-Version‡: 11460963-1

Sample Layers	Asbestos Content
White Texture with Gray Paint	ND
Cream Tape	ND
White Joint Compound	ND
White Drywall with Brown Paper	ND
Composite Non-Asbestos Content:	15% Cellulose
Sample Composite Homogeneity:	Poor

The test report shall not be reproduced except in full, without written approval of the laboratory. The report must not be used by the client to claim product certification, approval, or endorsement by any agency of the federal government. Eurofins EMLab P&K reserves the right to dispose of all samples after a period of thirty (30) days, according to all state and federal guidelines, unless otherwise specified.

Inhomogeneous samples are separated into homogeneous subsamples and analyzed individually. ND means no fibers were detected. When detected, the minimum detection and reporting limit is less than 1% unless point counting is performed. Floor tile samples may contain large amounts of interference material and it is recommended that the sample be analyzed by gravimetric point count analysis to lower the detection limit and to aid in asbestos identification.

‡ A "Version" indicated by "-x" after the Lab ID# with a value greater than 1 indicates a sample with amended data. The revision number is reflected by the value of "x".

Client: Terracon Consultants, Inc. - Emeryville
C/O: David Block, William Frieszell, Mr. Steffen
Steiner

Date of Receipt: 05-08-2020

Re: R1207403; 19 South Central, Lodi-Serna Charter Date of Report: 05-13-2020

ASBESTOS PLM REPORT

Location: 48A, Dark Gray 4" Covebase W/White Adhesive;South Wing Basement;Room

5

Lab ID-Version‡: 11460964-1

Sample Layers	Asbestos Content
Gray Baseboard	ND
White Mastic	ND
Sample Composite Homogeneity:	Moderate

The test report shall not be reproduced except in full, without written approval of the laboratory. The report must not be used by the client to claim product certification, approval, or endorsement by any agency of the federal government. Eurofins EMLab P&K reserves the right to dispose of all samples after a period of thirty (30) days, according to all state and federal guidelines, unless otherwise specified.

Inhomogeneous samples are separated into homogeneous subsamples and analyzed individually. ND means no fibers were detected. When detected, the minimum detection and reporting limit is less than 1% unless point counting is performed. Floor tile samples may contain large amounts of interference material and it is recommended that the sample be analyzed by gravimetric point count analysis to lower the detection limit and to aid in asbestos identification.

‡ A "Version" indicated by "-x" after the Lab ID# with a value greater than 1 indicates a sample with amended data. The revision number is reflected by the value of "x".

Client: Terracon Consultants, Inc. - Emeryville
C/O: David Block, William Frieszell, Mr. Steffen
Steiner

Date of Receipt: 05-08-2020

Re: R1207403; 19 South Central, Lodi-Serna Charter Date of Report: 05-13-2020

ASBESTOS PLM REPORT

Location: 48B, Dark Gray 4" Covebase W/White Adhesive;South Wing Basement;Room

6

Lab ID-Version‡: 11460965-1

Sample Layers	Asbestos Content
Gray Baseboard	ND
White Mastic	ND
Sample Composite Homogeneity: Moderate	

**Location: 48C, Dark Gray 4" Covebase W/White Adhesive;South Wing Basement;
Hallway By PTA Room**

Lab ID-Version‡: 11460966-1

Sample Layers	Asbestos Content
Gray Baseboard	ND
White Mastic with Multilayered Paint	ND
Sample Composite Homogeneity: Moderate	

**Location: 49A, Gray 4" Covebase W/Brown Adhesive;South Wing Upstairs;Hallway
West Side**

Lab ID-Version‡: 11460967-1

Sample Layers	Asbestos Content
Gray Baseboard	ND
Yellow Mastic	ND
Sample Composite Homogeneity: Moderate	

**Location: 49B, Gray 4" Covebase W/Brown Adhesive;South Wing Upstairs;Hallway
South Side**

Lab ID-Version‡: 11460968-1

Sample Layers	Asbestos Content
Gray Baseboard	ND
Yellow Mastic	ND
Sample Composite Homogeneity: Moderate	

The test report shall not be reproduced except in full, without written approval of the laboratory. The report must not be used by the client to claim product certification, approval, or endorsement by any agency of the federal government. Eurofins EMLab P&K reserves the right to dispose of all samples after a period of thirty (30) days, according to all state and federal guidelines, unless otherwise specified.

Inhomogeneous samples are separated into homogeneous subsamples and analyzed individually. ND means no fibers were detected. When detected, the minimum detection and reporting limit is less than 1% unless point counting is performed. Floor tile samples may contain large amounts of interference material and it is recommended that the sample be analyzed by gravimetric point count analysis to lower the detection limit and to aid in asbestos identification.

‡ A "Version" indicated by "-x" after the Lab ID# with a value greater than 1 indicates a sample with amended data. The revision number is reflected by the value of "x".

Client: Terracon Consultants, Inc. - Emeryville
C/O: David Block, William Frieszell, Mr. Steffen
Steiner

Date of Receipt: 05-08-2020

Re: R1207403; 19 South Central, Lodi-Serna Charter Date of Report: 05-13-2020

ASBESTOS PLM REPORT

**Location: 49C, Gray 4" Covebase W/Brown Adhesive;South Wing Upstairs;Hallway
East Side**

Lab ID-Version‡: 11460969-1

Sample Layers	Asbestos Content
Gray Baseboard	ND
Yellow Mastic	ND
Sample Composite Homogeneity: Moderate	

Location: 50A, Boiler Insulation;South Wing Basement Mechanical Room

Lab ID-Version‡: 11460970-1

Sample Layers	Asbestos Content
White Boiler Insulation	60% Chrysotile
Sample Composite Homogeneity: Good	

Location: 50B, Boiler Insulation;South Wing Basement Mechanical Room

Lab ID-Version‡: 11460971-1

Sample Layers	Asbestos Content
White Boiler Insulation	60% Chrysotile
Sample Composite Homogeneity: Good	

Location: 50C, Boiler Insulation;South Wing Basement Mechanical Room

Lab ID-Version‡: 11460972-1

Sample Layers	Asbestos Content
White Boiler Insulation	60% Chrysotile
Sample Composite Homogeneity: Good	

The test report shall not be reproduced except in full, without written approval of the laboratory. The report must not be used by the client to claim product certification, approval, or endorsement by any agency of the federal government. Eurofins EMLab P&K reserves the right to dispose of all samples after a period of thirty (30) days, according to all state and federal guidelines, unless otherwise specified.

Inhomogeneous samples are separated into homogeneous subsamples and analyzed individually. ND means no fibers were detected. When detected, the minimum detection and reporting limit is less than 1% unless point counting is performed. Floor tile samples may contain large amounts of interference material and it is recommended that the sample be analyzed by gravimetric point count analysis to lower the detection limit and to aid in asbestos identification.

‡ A "Version" indicated by "-x" after the Lab ID# with a value greater than 1 indicates a sample with amended data. The revision number is reflected by the value of "x".

Client: Terracon Consultants, Inc. - Emeryville
C/O: David Block, William Frieszell, Mr. Steffen
Steiner

Date of Receipt: 05-08-2020

Re: R1207403; 19 South Central, Lodi-Serna Charter Date of Report: 05-13-2020

ASBESTOS PLM REPORT

Location: 51A, White/Grey Exterior Stucco Siding;Southwing;Exterior West Wall

Lab ID-Version‡: 11460973-1

Sample Layers	Asbestos Content
White Stucco with Gray Paint	ND
Sample Composite Homogeneity: Good	

Location: 51B, White/Grey Exterior Stucco Siding;Central Area;Exterior West Wall

Lab ID-Version‡: 11460974-1

Sample Layers	Asbestos Content
Gray Stucco with Gray Paint	ND
Sample Composite Homogeneity: Good	

Location: 51C, White/Grey Exterior Stucco Siding;South Wing;Exterior East Wall

Lab ID-Version‡: 11460975-1

Sample Layers	Asbestos Content
Gray Stucco with Gray Paint	ND
Sample Composite Homogeneity: Good	

Location: 51D, White/Grey Exterior Stucco Siding;Single Level Building;Exterior East Wall

Lab ID-Version‡: 11460976-1

Sample Layers	Asbestos Content
Off-White Cementitious Material with Gray Paint	ND
White Non-Fibrous Material	ND
Gray Stucco	ND
Sample Composite Homogeneity: Poor	

The test report shall not be reproduced except in full, without written approval of the laboratory. The report must not be used by the client to claim product certification, approval, or endorsement by any agency of the federal government. Eurofins EMLab P&K reserves the right to dispose of all samples after a period of thirty (30) days, according to all state and federal guidelines, unless otherwise specified.

Inhomogeneous samples are separated into homogeneous subsamples and analyzed individually. ND means no fibers were detected. When detected, the minimum detection and reporting limit is less than 1% unless point counting is performed. Floor tile samples may contain large amounts of interference material and it is recommended that the sample be analyzed by gravimetric point count analysis to lower the detection limit and to aid in asbestos identification.

‡ A "Version" indicated by "-x" after the Lab ID# with a value greater than 1 indicates a sample with amended data. The revision number is reflected by the value of "x".

Client: Terracon Consultants, Inc. - Emeryville
C/O: David Block, William Frieszell, Mr. Steffen
Steiner

Date of Receipt: 05-08-2020

Re: R1207403; 19 South Central, Lodi-Serna Charter Date of Report: 05-13-2020

ASBESTOS PLM REPORT

Location: 51E, White/Grey Exterior Stucco Siding;Single Level Building;Exterior South Wall

Lab ID-Version‡: 11460977-1

Sample Layers	Asbestos Content
Off-White Cementitious Material with Gray Paint	ND
White Non-Fibrous Material	ND
Gray Stucco	ND
Sample Composite Homogeneity:	Poor

Location: 52A, 12x12 Nail On Ceiling Tile;Even Hole White;Room 4;Ceiling At South Side;Single Level Bldg

Lab ID-Version‡: 11460978-1

Sample Layers	Asbestos Content
Brown Ceiling Tile with White Surface	ND
Composite Non-Asbestos Content:	95% Cellulose
Sample Composite Homogeneity:	Good

Location: 52B, 12x12 Nail On Ceiling Tile;Even Hole White;Room 4;Ceiling At SW Side;Single Level

Lab ID-Version‡: 11460979-1

Sample Layers	Asbestos Content
Brown Ceiling Tile with White Surface	ND
Composite Non-Asbestos Content:	95% Cellulose
Sample Composite Homogeneity:	Good

Location: 52C, 12x12 Nail On Ceiling Tile;Even Hole White;Room 4;Ceiling At North Side;Single Level Bldg

Lab ID-Version‡: 11460980-1

Sample Layers	Asbestos Content
Brown Ceiling Tile with White Surface	ND
Composite Non-Asbestos Content:	95% Cellulose
Sample Composite Homogeneity:	Good

The test report shall not be reproduced except in full, without written approval of the laboratory. The report must not be used by the client to claim product certification, approval, or endorsement by any agency of the federal government. Eurofins EMLab P&K reserves the right to dispose of all samples after a period of thirty (30) days, according to all state and federal guidelines, unless otherwise specified.

Inhomogeneous samples are separated into homogeneous subsamples and analyzed individually. ND means no fibers were detected. When detected, the minimum detection and reporting limit is less than 1% unless point counting is performed. Floor tile samples may contain large amounts of interference material and it is recommended that the sample be analyzed by gravimetric point count analysis to lower the detection limit and to aid in asbestos identification.

‡ A "Version" indicated by "-x" after the Lab ID# with a value greater than 1 indicates a sample with amended data. The revision number is reflected by the value of "x".

Client: Terracon Consultants, Inc. - Emeryville
C/O: David Block, William Frieszell, Mr. Steffen
Steiner

Date of Receipt: 05-08-2020

Re: R1207403; 19 South Central, Lodi-Serna Charter Date of Report: 05-13-2020

ASBESTOS PLM REPORT

Location: 53A, White Loose Foil Insulation;Room 4;Ceiling At South Side;Single Level Bldgd

Lab ID-Version‡: 11460981-1

Sample Layers	Asbestos Content
White Insulation	ND
Composite Non-Asbestos Content:	98% Glass Fibers < 1% Cellulose
Sample Composite Homogeneity:	Good

Location: 53B, White Loose Foil Insulation;Room 4;Ceiling At South Side;Single Level Bldgd

Lab ID-Version‡: 11460982-1

Sample Layers	Asbestos Content
White Insulation	ND
Composite Non-Asbestos Content:	98% Glass Fibers < 1% Cellulose
Sample Composite Homogeneity:	Good

Location: 53C, White Loose Foil Insulation;Room 4;Ceiling At South Side;Single Level Bldgd

Lab ID-Version‡: 11460983-1

Sample Layers	Asbestos Content
White Insulation	ND
Composite Non-Asbestos Content:	98% Glass Fibers < 1% Cellulose
Sample Composite Homogeneity:	Good

Location: 54A, Off-White Sheet Flooring W/Gray Streak;Single Level Bldg;Mens RR

Lab ID-Version‡: 11460984-1

Sample Layers	Asbestos Content
Gray/White Sheet Flooring	ND
Yellow Mastic	ND
Gray Cementitious Material	ND
Sample Composite Homogeneity:	Poor

The test report shall not be reproduced except in full, without written approval of the laboratory. The report must not be used by the client to claim product certification, approval, or endorsement by any agency of the federal government. Eurofins EMLab P&K reserves the right to dispose of all samples after a period of thirty (30) days, according to all state and federal guidelines, unless otherwise specified.

Inhomogeneous samples are separated into homogeneous subsamples and analyzed individually. ND means no fibers were detected. When detected, the minimum detection and reporting limit is less than 1% unless point counting is performed. Floor tile samples may contain large amounts of interference material and it is recommended that the sample be analyzed by gravimetric point count analysis to lower the detection limit and to aid in asbestos identification.

‡ A "Version" indicated by "-x" after the Lab ID# with a value greater than 1 indicates a sample with amended data. The revision number is reflected by the value of "x".

Client: Terracon Consultants, Inc. - Emeryville
C/O: David Block, William Frieszell, Mr. Steffen
Steiner

Date of Receipt: 05-08-2020

Re: R1207403; 19 South Central, Lodi-Serna Charter Date of Report: 05-13-2020

ASBESTOS PLM REPORT**Location: 54B, Off-White Sheet Flooring W/Gray Streak;Single Level Bldg;Womens RR**

Lab ID-Version‡: 11460985-1

Sample Layers	Asbestos Content
Gray/White Sheet Flooring	ND
Yellow Mastic	ND
Tan Mastic	5% Chrysotile
Gray Cementitious Material	ND
Sample Composite Homogeneity: Poor	

Location: 54C, Off-White Sheet Flooring W/Gray Streak;Single Level Bldg;Womens RR

Lab ID-Version‡: 11460986-1

Sample Layers	Asbestos Content
Gray/White Sheet Flooring	ND
Yellow Mastic	ND
Tan Mastic	5% Chrysotile
Gray Cementitious Material	ND
Sample Composite Homogeneity: Poor	

Location: 14D, Yellow Wainscott Adhesive;Single Level Bldg;Women's RR

Lab ID-Version‡: 11460987-1

Sample Layers	Asbestos Content
Yellow Adhesive	ND
White Cementitious Material with White Paint	ND
Sample Composite Homogeneity: Moderate	

The test report shall not be reproduced except in full, without written approval of the laboratory. The report must not be used by the client to claim product certification, approval, or endorsement by any agency of the federal government. Eurofins EMLab P&K reserves the right to dispose of all samples after a period of thirty (30) days, according to all state and federal guidelines, unless otherwise specified.

Inhomogeneous samples are separated into homogeneous subsamples and analyzed individually. ND means no fibers were detected. When detected, the minimum detection and reporting limit is less than 1% unless point counting is performed. Floor tile samples may contain large amounts of interference material and it is recommended that the sample be analyzed by gravimetric point count analysis to lower the detection limit and to aid in asbestos identification.

‡ A "Version" indicated by "-x" after the Lab ID# with a value greater than 1 indicates a sample with amended data. The revision number is reflected by the value of "x".

Client: Terracon Consultants, Inc. - Emeryville
C/O: David Block, William Frieszell, Mr. Steffen
Steiner

Date of Receipt: 05-08-2020

Re: R1207403; 19 South Central, Lodi-Serna Charter Date of Report: 05-13-2020

ASBESTOS PLM REPORT

Location: 55A, Sand Textured Drywall & Joint Compound; Room 4; SW Corner; Single Level Bldg

Lab ID-Version‡: 11460988-1

Sample Layers	Asbestos Content
White Texture with Blue Paint	ND
Cream Tape	ND
White Joint Compound	ND
White Drywall with Brown Paper	ND
Composite Non-Asbestos Content:	15% Cellulose < 1% Glass Fibers
Sample Composite Homogeneity:	Poor

The test report shall not be reproduced except in full, without written approval of the laboratory. The report must not be used by the client to claim product certification, approval, or endorsement by any agency of the federal government. Eurofins EMLab P&K reserves the right to dispose of all samples after a period of thirty (30) days, according to all state and federal guidelines, unless otherwise specified.

Inhomogeneous samples are separated into homogeneous subsamples and analyzed individually. ND means no fibers were detected. When detected, the minimum detection and reporting limit is less than 1% unless point counting is performed. Floor tile samples may contain large amounts of interference material and it is recommended that the sample be analyzed by gravimetric point count analysis to lower the detection limit and to aid in asbestos identification.

‡ A "Version" indicated by "-x" after the Lab ID# with a value greater than 1 indicates a sample with amended data. The revision number is reflected by the value of "x".

Client: Terracon Consultants, Inc. - Emeryville
 C/O: David Block, William Frieszell, Mr. Steffen
 Steiner
 Re: R1207403; 19 South Central, Lodi-Serna Charter

Date of Receipt: 05-08-2020
 Date of Report: 05-13-2020

ASBESTOS PLM REPORT

Location: 55B, Sand Textured Drywall & Joint Compound; Room 4; NW Corner; Single Level Bldg

Lab ID-Version‡: 11460989-1

Sample Layers	Asbestos Content
White Texture with Blue Paint	ND
Sample Composite Homogeneity: Good	

Location: 55C, Sand Textured Drywall & Joint Compound; Room 4; SE Corner; Single Level Bldg

Lab ID-Version‡: 11460990-1

Sample Layers	Asbestos Content
White Texture with Blue Paint	ND
Sample Composite Homogeneity: Good	

Location: 48D, Dark Gray 4" Covebase w/ White Adhesive; Single Level Bldg - Room 4 at SW entry

Lab ID-Version‡: 11460991-1

Sample Layers	Asbestos Content
Gray Baseboard	ND
Yellow Adhesive	ND
White Cementitious Material with White Paint	ND
Sample Composite Homogeneity: Poor	

Location: 48E, Dark Gray 4" Covebase w/ White Adhesive; Single Level Bldg - Room 3 at divided wall - North

Lab ID-Version‡: 11460992-1

Sample Layers	Asbestos Content
Gray Baseboard	ND
Yellow Adhesive	ND
Sample Composite Homogeneity: Moderate	

The test report shall not be reproduced except in full, without written approval of the laboratory. The report must not be used by the client to claim product certification, approval, or endorsement by any agency of the federal government. Eurofins EMLab P&K reserves the right to dispose of all samples after a period of thirty (30) days, according to all state and federal guidelines, unless otherwise specified.

Inhomogeneous samples are separated into homogeneous subsamples and analyzed individually. ND means no fibers were detected. When detected, the minimum detection and reporting limit is less than 1% unless point counting is performed. Floor tile samples may contain large amounts of interference material and it is recommended that the sample be analyzed by gravimetric point count analysis to lower the detection limit and to aid in asbestos identification.

‡ A "Version" indicated by "-x" after the Lab ID# with a value greater than 1 indicates a sample with amended data. The revision number is reflected by the value of "x".

Client: Terracon Consultants, Inc. - Emeryville
C/O: David Block, William Frieszell, Mr. Steffen
Steiner
Re: R1207403; 19 South Central, Lodi-Serna Charter

Date of Receipt: 05-08-2020
Date of Report: 05-13-2020

ASBESTOS PLM REPORT

**Location: 56A, Gray Vinyl Sheet Flooring W/Red,Green,White Ducts;Room 1;Bathroom
Floor;Single Level Bldg**

Lab ID-Version‡: 11460993-1

Sample Layers	Asbestos Content
Multicolored Sheet Flooring with Fibrous Backing	ND
White Mastic	ND
Gray Leveling Compound	ND
Yellow Mastic	ND
Composite Non-Asbestos Content:	10% Cellulose
Sample Composite Homogeneity:	Poor

**Location: 56B, Gray Vinyl Sheet Flooring W/Red,Green,White Ducts;Room 1;Bathroom
Floor;Single Level Bldg**

Lab ID-Version‡: 11460994-1

Sample Layers	Asbestos Content
Multicolored Sheet Flooring with Fibrous Backing	ND
White Mastic	ND
Gray Leveling Compound	ND
Yellow Mastic	ND
Composite Non-Asbestos Content:	10% Cellulose
Sample Composite Homogeneity:	Poor

**Location: 56C, Gray Vinyl Sheet Flooring W/Red,Green,White Ducts;Room 1;Bathroom
Floor;Single Level Bldg**

Lab ID-Version‡: 11460995-1

Sample Layers	Asbestos Content
Multicolored Sheet Flooring with Fibrous Backing	ND
White Mastic	ND
Gray Leveling Compound	ND
Yellow Mastic	ND
Composite Non-Asbestos Content:	10% Cellulose
Sample Composite Homogeneity:	Poor

The test report shall not be reproduced except in full, without written approval of the laboratory. The report must not be used by the client to claim product certification, approval, or endorsement by any agency of the federal government. Eurofins EMLab P&K reserves the right to dispose of all samples after a period of thirty (30) days, according to all state and federal guidelines, unless otherwise specified.

Inhomogeneous samples are separated into homogeneous subsamples and analyzed individually. ND means no fibers were detected. When detected, the minimum detection and reporting limit is less than 1% unless point counting is performed. Floor tile samples may contain large amounts of interference material and it is recommended that the sample be analyzed by gravimetric point count analysis to lower the detection limit and to aid in asbestos identification.

‡ A "Version" indicated by "-x" after the Lab ID# with a value greater than 1 indicates a sample with amended data. The revision number is reflected by the value of "x".

Client: Terracon Consultants, Inc. - Emeryville
C/O: David Block, William Frieszell, Mr. Steffen
Steiner

Date of Receipt: 05-08-2020

Re: R1207403; 19 South Central, Lodi-Serna Charter Date of Report: 05-13-2020

ASBESTOS PLM REPORT

**Location: 57A, Glued On Fiberglass Ceiling Panel, Yellow Mastic, Smooth; Room 2 Ceiling;
Single Level Bldg**

Lab ID-Version‡: 11460996-1

Sample Layers	Asbestos Content
White Semi-Fibrous Material	ND
Yellow Fibrous Material	ND
Orange Mastic	ND
Composite Non-Asbestos Content:	65% Glass Fibers
Sample Composite Homogeneity:	Poor

The test report shall not be reproduced except in full, without written approval of the laboratory. The report must not be used by the client to claim product certification, approval, or endorsement by any agency of the federal government. Eurofins EMLab P&K reserves the right to dispose of all samples after a period of thirty (30) days, according to all state and federal guidelines, unless otherwise specified.

Inhomogeneous samples are separated into homogeneous subsamples and analyzed individually. ND means no fibers were detected. When detected, the minimum detection and reporting limit is less than 1% unless point counting is performed. Floor tile samples may contain large amounts of interference material and it is recommended that the sample be analyzed by gravimetric point count analysis to lower the detection limit and to aid in asbestos identification.

‡ A "Version" indicated by "-x" after the Lab ID# with a value greater than 1 indicates a sample with amended data. The revision number is reflected by the value of "x".

Client: Terracon Consultants, Inc. - Emeryville
C/O: David Block, William Frieszell, Mr. Steffen
Steiner
Re: R1207403; 19 South Central, Lodi-Serna Charter

Date of Receipt: 05-08-2020
Date of Report: 05-13-2020

ASBESTOS PLM REPORT

**Location: 57B, Glued On Fiberglass Ceiling Panel, Yellow Mastic, Smooth; Room 3 Ceiling;
Single Level Bldg**

Lab ID-Version‡: 11460997-1

Sample Layers	Asbestos Content
Pink Cementitious Material with White Paint	ND
Yellow Fibrous Material	ND
Orange Mastic	ND
Composite Non-Asbestos Content:	65% Glass Fibers
Sample Composite Homogeneity:	Poor

**Location: 57C, Glued On Fiberglass Ceiling Panel, Yellow Mastic, Smooth; Room 2 Ceiling;
Single Level Bldg**

Lab ID-Version‡: 11460998-1

Sample Layers	Asbestos Content
Yellow Fibrous Material	ND
Orange Mastic	ND
Composite Non-Asbestos Content:	35% Glass Fibers
Sample Composite Homogeneity:	Poor

Location: 11D, Yellow Carpet Mastic; Room 3; Middle Of Room; Single Level Bldg

Lab ID-Version‡: 11460999-1

Sample Layers	Asbestos Content
Black/Yellow Mastic	ND
Sample Composite Homogeneity:	Good

**Location: 58A, Brown Adhesive Behind Wall Panels; Room 1; West Wall; Single Level
Bldg**

Lab ID-Version‡: 11461000-1

Sample Layers	Asbestos Content
Brown Adhesive	ND
Sample Composite Homogeneity:	Good

The test report shall not be reproduced except in full, without written approval of the laboratory. The report must not be used by the client to claim product certification, approval, or endorsement by any agency of the federal government. Eurofins EMLab P&K reserves the right to dispose of all samples after a period of thirty (30) days, according to all state and federal guidelines, unless otherwise specified.

Inhomogeneous samples are separated into homogeneous subsamples and analyzed individually. ND means no fibers were detected. When detected, the minimum detection and reporting limit is less than 1% unless point counting is performed. Floor tile samples may contain large amounts of interference material and it is recommended that the sample be analyzed by gravimetric point count analysis to lower the detection limit and to aid in asbestos identification.

‡ A "Version" indicated by "-x" after the Lab ID# with a value greater than 1 indicates a sample with amended data. The revision number is reflected by the value of "x".

Client: Terracon Consultants, Inc. - Emeryville
C/O: David Block, William Frieszell, Mr. Steffen
Steiner
Re: R1207403; 19 South Central, Lodi-Serna Charter

Date of Receipt: 05-08-2020
Date of Report: 05-13-2020

ASBESTOS PLM REPORT

**Location: 58B, Brown Adhesive Behind Wall Panels;Room 2;South Wall;Single Level
Bldg**

Lab ID-Version‡: 11461001-1

Sample Layers	Asbestos Content
Brown Adhesive	ND
Sample Composite Homogeneity: Good	

**Location: 58C, Brown Adhesive Behind Wall Panels;Room 3;South Wall;Single Level
Bldg**

Lab ID-Version‡: 11461002-1

Sample Layers	Asbestos Content
Brown Adhesive	ND
Sample Composite Homogeneity: Good	

The test report shall not be reproduced except in full, without written approval of the laboratory. The report must not be used by the client to claim product certification, approval, or endorsement by any agency of the federal government. Eurofins EMLab P&K reserves the right to dispose of all samples after a period of thirty (30) days, according to all state and federal guidelines, unless otherwise specified.

Inhomogeneous samples are separated into homogeneous subsamples and analyzed individually. ND means no fibers were detected. When detected, the minimum detection and reporting limit is less than 1% unless point counting is performed. Floor tile samples may contain large amounts of interference material and it is recommended that the sample be analyzed by gravimetric point count analysis to lower the detection limit and to aid in asbestos identification.

‡ A "Version" indicated by -"x" after the Lab ID# with a value greater than 1 indicates a sample with amended data. The revision number is reflected by the value of "x".



002403131

Terracon

E-MAIL REPORT TO: SEE BELOW PROJECT NUMBER (PM)

☐ PM - S. Steiner
ssteiner@terracon.com☐ PM - K. Schroeter
kschroeter@terracon.com☐ PM - K. Pilgrim
kpilgrim@terracon.com☐ PM - M. Benefield
mbenefield@terracon.com☐ PM - T. Kattchee
tkattchee@terracon.com☐ PM - W. Frieszell
wfrieszell@terracon.com☒ PM - D. Block
david.block@terracon.com☐ dense.wallen@terracon.com
Engineering Assistant☐ eric.dyer@terracon.com
Engineering Assistant

ACM BULK SAMPLE DATA SHEET

- ☒ PLM Analysis (Analyze all samples)
☐ Stop Analysis at First Positive
☐ Point Count Analysis (400-point)

Project Name/ Address/ Building No. 19 South Central, Lodi - Serra Charter

Project# R1207903

Sampled By: Block/Alexander

Sampling Date: 5/4/20

Sample(s) sent to: ☐ MAL ☐ ASB TEM ☒ EMLAB ☐ OtherTAT ☐ Rush ☐ 24HRS ☒ 48HR ☐ 3-5 days

HM#	Material Description	Sample Location & Material Location	Quantity:
1	off-white duct mastic / seam tape		
1A	Attic - HVAC metal duct 12" - SW corner		
1B	Attic - metal 12" vertical duct - SE corner		
1C	North Wing - Vestibule @ Room 263 access Panel		
2	Material Description: Black Roof Debris from old roof		
2A	Attic - East side lagging on plywood		
2B	Attic - East side lagging on plywood		
2C	Attic - West side lagging on plywood		
3	Material Description: Yellow fiberglass duct wrap over 12" metal duct		
3A	Attic - East side horizontal section near middle of attic		
3B	Attic - West side vertical section of box		
3C	North Wing - Basement Mechanical Room		
4	Material Description: Yellow fiberglass pipe wrap over copper HW line		
4A	Attic - SE corner		
4B	Attic - SE corner		
4C	Attic - SE corner		
5	Material Description: Gray LHM + Grout		
5A	Attic - West Exterior wall		
5B	First Floor North Wing South Wall Perimeter		
5C	Exterior - North wing at West side		

Relinquished By: David Block

Signature: [Signature]

Date/Time: 5/27/20 1030

Received By:

Signature: [Signature]

Date/Time:

Relinquished By: [Signature]

Signature: [Signature]

Date/Time: 5-8-2020 1030

Received By:

Signature:

Date/Time:



002403131

Terracon

***E-MAIL REPORT TO: SEE BELOW PR.

☒ PM - S. Steiner
 ssteiner@terracon.com

☐ PM - K. Schroeter
 kmschroeter@terracon.com

☐ PM - K. Pilgrim
 kpilgrim@terracon.com

☐ PM - M. Benefield
 mbenefield@terracon.com

☐ PM - T. Kattchee
 tkattchee@terracon.com

☒ PM - W. Frieszell
 wfrieszell@terracon.com

☒ PM - D. Block
 David.Block@terracon.com

☐ Denise Wallen@terracon.com
 Engineering Assistant

☐ Eric Dyer@terracon.com
 Engineering Assistant

ACM BULK SAMPLE DATA SHEET

- ☒ PLM Analysis (Analyze all samples)
☐ Stop Analysis at First Positive
☐ Point Count Analysis (400-point)

Project Name/ Address/ Building No. 19 South Central, Lodi - Berna Charter

Project# R1207403

Sampled By: Block/Alexander

Sampling Date: 5/4 & 5/5/20

Sample(s) sent to: ☐ MAL ☐ ASB TEM ☒ EMLAB ☐ OtherTAT ☐ Rush ☐ 24HRS ☒ 48HR ☐ 3-5 days

HM#	Material Description	Sample ID	Sample Location & Material Location	Quantity:
6	Orange Peel wall/ceiling texture & Drywall	6A	Upstairs Ceiling at Sink in Corridor	
		6B	Upstairs Wall at Entry to Room 222	
		6C	Upstairs Wall Room 225	
HM#	Material Description:	Sample ID	Sample Location & Material Location	Quantity:
6D	Upstairs Wall Room 223	6E	First Floor Office 2 Wall	
6F	North wing - Basement Elevator Entry North Wall	6G	North wing - Basement stairway upper landing north wall	
HM#	Material Description:	Sample ID	Sample Location & Material Location	Quantity:
7	Brown 12x12 VET w/ dark brown flecks, black mastic	7A	Upstairs - Rm 225, North wing	
		7B	Upstairs - Rm 222 North wing	
		7C	North wing - First floor - center - at stairs	
HM#	Material Description:	Sample ID	Sample Location & Material Location	Quantity:
8	4" brown vinyl cover base, brown mastic	8A	Upstairs - Room 225, west wall, - North wing	
		8B	First Floor - Office 2, South wall	
		8C	North wing - First floor main room North wall	

Relinquished By: David Block

Signature:

Date/Time: 5/7/20 1030

Received By:

Signature:

Date/Time:

Relinquished By: FCD

Signature:

Date/Time: 5-8-2020 1030

Received By:

Signature:

Date/Time:



3

Terracon

E-MAIL REPORT TO: SEE BELOW PROJECT MAIN REPORT

- | | | |
|---|--|--|
| <input checked="" type="checkbox"/> PM - S. Steiner
ssteiner@terracon.com | <input type="checkbox"/> PM - K. Schroeter
kschroeter@terracon.com | <input type="checkbox"/> PM - K. Pilgrim
kpilgrim@terracon.com |
| <input type="checkbox"/> PM - M. Benefield
mabenefield@terracon.com | <input type="checkbox"/> PM - T. Kattchee
tkattchee@terracon.com | <input checked="" type="checkbox"/> PM - W. Frieszell
wfrieszell@terracon.com |
| <input checked="" type="checkbox"/> PM - D. Block
david_block@terracon.com | <input type="checkbox"/> Engineering Assistant
denise.wallen@terracon.com | <input type="checkbox"/> Engineering Assistant
eric.dyer@terracon.com |

ACM BULK SAMPLE DATA SHEET

- ☒ PLM Analysis (Analyze all samples)
☐ Stop Analysis at First Positive
☐ Point Count Analysis (400-point)

Project Name/ Address/ Building No. 19 South Central, Lodi - Serene Charter
 Project# R1207403 Sampled By: Block/Alexander Sampling Date: 5/4 & 5/5/20
 Sample(s) sent to: ☐ MAL ☐ ASB TEM ☒ EMLAB ☐ Other
 TAT ☐ Rush ☐ 24HRS ☒ 48HR ☐ 3-5 days

HM#	Sample ID	Material Description	Sample Location & Material Location	Quantity:
9		Brown Adhesive behind fiber board		
	9A	Upstairs - Room 225, West wall - North Wing		
	9B	Upstairs - Room 225, West wall - North Wing		
	9C	Upstairs - Room 225, North Wall - North Wing		
10		Red fire canik		
	10A	Upstairs - Closet by Elevator - North Wing		
	10B	North Wing Basement - Electrical Room		
	10C	North Wing Basement - Mechanical Room		
11		Yellow Caspex Mastic		
	11A	North Wing - Upstairs - Room 224		
	11B	North Wing - First Floor, South Room (Staff Lounge)		
	11C	South Wing - First Floor, Auditorium SE doorway		
12		Untextured Wall board with Taping M...		
	12A	Upstairs Closet Wall next to Elevator - North Wing		
	12B	North Wing - Basement - Electrical Room		
	12C	Auditorium Storage Room North		
13		Plaster with Skim Coat		
	13A	Upstairs North Side Exit at Wall - North Wing		
	13B	Upstairs Room 221 Wall - North Wing		
	13C	Upstairs Room 222 - North Wing		

Relinquished By: <u>David Block</u>	Signature: <u>[Signature]</u>	Date/Time: <u>5/7/20 1030</u>
Received By: <u>[Signature]</u>	Signature: <u>[Signature]</u>	Date/Time: <u>5-8-2020 1030</u>
Relinquished By: <u>[Signature]</u>	Signature: <u>[Signature]</u>	Date/Time: <u>5-8-2020 1030</u>
Received By: <u>[Signature]</u>	Signature: <u>[Signature]</u>	Date/Time: <u>5-8-2020 1030</u>



002403131

④
Terracon

***E-MAIL REPORT TO: SEE BELOW PROJECT MANAGER (ONLY)

☒ PM - S. Steiner
ssteiner@terracon.com

☐ PM - K. Schroeter
kschroeter@terracon.com

☐ PM - K. Pilgrim
kpilgrim@terracon.com

☐ PM - M. Benefield
mbenefield@terracon.com

☐ PM - T. Kattchee
tkattchee@terracon.com

☒ PM - W. Frieszell
wfrieszell@terracon.com

☒ PM - D. Block
david.block@terracon.com

☐ denise.wallen@terracon.com
Engineering Assistant

☐ edc.dyer@terracon.com
Engineering Assistant

ACM BULK SAMPLE DATA SHEET

- ☒ PLM Analysis (Analyze all samples)
☐ Stop Analysis at First Positive
☐ Point Count Analysis (400-point)

Project Name/ Address/ Building No. 19 South Central, Lodi - Seina Charter

Project# R12074103 Sampled By: Block/Alexander

Sampling Date: 5/4 & 5/10/20

Sample(s) sent to: ☐ MAL ☐ ASB TEM ☒ EMLAB ☐ Other

TAT ☐ Rush ☐ 24HRS ☒ 48HR ☐ 3-5 days

HM#	Material Description	Sample ID	Sample Location & Material Location	Quantity:
13	Plaster (Continued)	3D	First Floor Admin Office Wall - North Wing	
		3E	First Floor Auditorium - South Wing	
		3F	Basement Mechanical Room - South Wing	
13	Plaster (Continued)	136	South wing - Basement - PTA Room	
14	Yellow Warnscott Adhesive	14A	Upstairs Janitor Closet Wall - North Wing	
		14B	Upstairs Boys RR Wall - North Wing	
		14C	Upstairs Girls RR Wall - North Wing	
15	2" Gray Ceramic Wall Tile Trim with Grout and Adhesive	15A	Upstairs Boys RR Wall	
		15B	Upstairs Girls RR Wall	
		15C	First Floor Coed RR Wall	
16	2" Gray Ceramic Floor Tile with Grout / Adhesive	16A	Upstairs Boys RR Floor	
		16B	Upstairs Girls RR Floor	
		16C	First Floor Coed RR Floor	

Relinquished By: Dave Block

Signature: [Signature]

Date/Time: 5/7/20 1032

Received By:

Signature: [Signature]

Date/Time:

Relinquished By: [Signature]

Signature: [Signature]

Date/Time: 5-8-2020 1030

Received By:

Signature:

Date/Time:



E-MAIL REPORT TO: SEE BELOW PROJECT MANAGER

☒ PM - S. Steiner
ssteiner@terracon.com

☐ PM - K. Schroeter
kschroeter@terracon.com

☐ PM - K. Pilgrim
kpilgrim@terracon.com

☐ PM - M. Benefield
mbenefield@terracon.com

☐ PM - T. Kattchee
tkattchee@terracon.com

☒ PM - W. Frieszell
wfrieszell@terracon.com

☒ PM - D. Block
david.block@terracon.com

☐ denise.wallen@terracon.com
Engineering Assistant

☐ eric.dyer@terracon.com
Engineering Assistant

ACM BULK SAMPLE DATA SHEET

- ☒ PLM Analysis (Analyze all samples)
☐ Stop Analysis at First Positive
☐ Point Count Analysis (400-point)

Project Name/ Address/ Building No. 19 South Central Lodi - Serna Charter

Project# 61207413

Sampled By: Block / Alexander

Sampling Date: 5/4 & 5/5/20

Sample(s) sent to: ☐ MAL ☐ ASB TEM ☒ EMLAB ☐ Other

TAT ☐ Rush ☐ 24HRS ☒ 48HR ☐ 3-5 days

HM#	Material Description	Sample Location & Material Location	Quantity:
17	Black mastic under particle board		
17A	North wing - upstairs - Room 223		
17B	North wing - upstairs - Room 224		
17C	North wing - upstairs - Room 221		
18	Brown vinyl stair tread/covers, yellow mastic		
18A	North wing - upstairs @ West stairwell		
18B	North wing - First Floor @ basement stairways		
18C	North wing - Basement stairway		
19	Black Sink Undercavity		
19A	Upstairs Corridor Sink - north wing		
19B	Upstairs Corridor Sink - north wing		
20	Knock down Textured Wallboard w/ Taping Mud		
20A	First Floor Office 1 Wall - North Wing		
20B	First Floor Auditorium Entry Wall - South Wing		
20C	Basement Room 7 Wall - South Wing		
21	Granulating Compound w/ yellow mastic under carpet		
21A	First Floor - Admin Office - North wing		
21B	First Floor - Office 1 - North wing		
21C	First Floor - main Room - North wing		

Relinquished By: David Block

Received By:

Relinquished By: FE04

Received By:

Signature: [Signature]

Signature: [Signature]

Signature: [Signature]

Signature: [Signature]

Date/Time: 5/7/20 1030

Date/Time:

Date/Time: 5-8-2020 1030

Date/Time:



002403131

6

Terracon

E-MAIL REPORT TO: SEE BELOW PROJECT MANAGER (PM)

☒ PM - S. Steiner
ssteiner@terracon.com☐ PM - K. Schroeter
kschroeter@terracon.com☐ PM - K. Pilgrim
kpilgrim@terracon.com☐ PM - M. Benefield
mbenefield@terracon.com☐ PM - T. Kattichee
tkattichee@terracon.com☒ PM - W. Frieszell
wfrieszell@terracon.com☒ PM - D. Block
david_block@terracon.com☐ denise.wallen@terracon.com
Engineering Assistant☐ aric.dyer@terracon.com
Engineering Assistant

ACM BULK SAMPLE DATA SHEET

- ☒ PLM Analysis (Analyze all samples)
☐ Stop Analysis at First Positive
☐ Point Count Analysis (400-point)

Project Name/ Address/ Building No. 19 South Central, Lodi - Sierra Charter

Project# R1267403

Sampled By: Block/Alexander

Sampling Date: 5/4 & 5/5/20

Sample(s) sent to: ☐ MAL ☐ ASB TEM ☒ EMLAB ☐ OtherTAT ☐ Rush ☐ 24HRS ☒ 48HR ☐ 3-5 days

HM#	Material Description	Sample ID	Sample Location & Material Location	Quantity:
22	12" Beige Stone Floor Tile with Grout			
		22A	First Floor East Entry - North Wing	Levelty Compacted/Mortar
		22B	First Floor East Entry - North Wing	
23	Fire Hearth Stone Grout			
		23A	First Floor South Room (Staff Lounge) North Wing	
		23B	First Floor South Room (Staff Lounge) North Wing	
24	12" Glued on Ceiling Tiles with Brown Mastic			
		24A	First Floor Auditorium Ceiling - South Wing	
		24B	First Floor Auditorium Ceiling - South Wing	
		24C	First Floor Auditorium Ceiling - South Wing	
25	White wood wall paneling, brown mastic			
		25A	Auditorium - stage @ back wall (North) - South Wing	
		25B	Auditorium - stage @ back wall (North) - South Wing	
		25C	Auditorium - stage @ back wall (North) - South Wing	
26	12" White Wall Tiles Smooth with			
		26A	Auditorium at Back of Office Wall	Brown Mastic
		26B	Auditorium at Back of Office Wall	
		26C	Auditorium at Back of Office Wall	

Relinquished By: David Block

Received By:

Relinquished By: FEA

Received By:

Signature: [Signature]

Signature: [Signature]

Signature: [Signature]

Signature: [Signature]

Date/Time: 5/4/20 1030

Date/Time:

Date/Time:

Date/Time:

5-8-2020 1030



002403131

Terracon

*****E-MAIL REPORT TO: SEE BELOW PROJECT**

☒ PM - S. Steiner
ssteiner@terracon.com

☐ PM - K. Schroeter
kschroeter@terracon.com

☐ PM - K. Pilgrim
kpilgrim@terracon.com

☐ PM - M. Benefield
mbenefield@terracon.com

☐ PM - T. Kattchee
tkattchee@terracon.com

☒ PM - W. Frieszell
wfrieszell@terracon.com

☒ PM - D. Block
David_block@terracon.com

☐ Denise Wallen@terracon.com
Engineering Assistant

☐ Eric Dyer@terracon.com
Engineering Assistant

BULK SAMPLE DATA SHEET

- ☒ PLM Analysis (Analyze all samples)
☐ Stop Analysis at First Positive
☐ Point Count Analysis (400-point)

Project Name/ Address/ Building No. 19 South Central Lodi - Berne Charter

Project# 01207403

Sampled By: Block/Alexander

Sampling Date: 5/4 & 5/5/20

Sample(s) sent to: ☐ MAL ☐ ASB TEM ☒ EMLAB ☐ Other

TAT ☐ Rush ☐ 24HRS ☒ 48HR ☐ 3-5 days

HM#	Material Description	Sample ID	Sample Location & Material Location	Quantity:
27	12" white wall tiles w/ Pinholes and			
		27A	Auditorium Balcony Wall	Brush Mastic
		27B	Auditorium Balcony Wall	
		27C	Auditorium Balcony Wall	
28	Tan 9"x9" Tile w/ black mastic			
		28A	Auditorium - Electrical closet @ SW side	
		28B	Auditorium - Electrical closet @ SW side	
		28C	Auditorium - closet @ SE side	
29	Clear wallpaper Adhesive			
		29A	Auditorium Entry SW Side Wall	
		29B	Auditorium Entry SW Side Wall	
		29C	Auditorium Entry SE Side Wall	
30	Green Vinyl Sheet Flooring with Black and			
		30A	Auditorium Balcony RR Floor under Carpet	Yellow Adhesive
		30B	Auditorium Balcony RR Floor under Carpet	
		30C	Auditorium Balcony RR Floor under Carpet	
31	Beige Vinyl Sheet Flooring with Black and			
		31A	Auditorium Balcony West Side Floor under carpet	Yellow Adhesive
		31B	Auditorium Balcony East Side Floor under carpet	
		31C	Auditorium Balcony Central Floor under carpet	

Relinquished By: David Block

Received By:

Relinquished By: Ferris

Received By:

Signature: [Signature]

Signature: [Signature]

Signature: [Signature]

Signature: [Signature]

Date/Time: 5/4/20 1030

Date/Time:

Date/Time: 5/8/2020 1030

Date/Time:



8
Terracon

***E-MAIL REPORT TO: SEE BELOW P.

☒ PM - S. Steiner
ssteiner@terracon.com

☐ PM - K. Schroeter
kschroeter@terracon.com

☐ PM - K. Pilgrim
kpilgrim@terracon.com

☐ PM - M. Benefield
mbenefield@terracon.com

☐ PM - T. Katchee
tkatchee@terracon.com

☒ PM - W. Frieszell
wfrieszell@terracon.com

☒ PM - D. Block
david.block@terracon.com

☐ derisa.wallen@terracon.com
Engineering Assistant

☐ eric.dyer@terracon.com
Engineering Assistant

ACM BULK SAMPLE DATA SHEET

- ☒ PLM Analysis (Analyze all samples)
☐ Stop Analysis at First Positive
☐ Point Count Analysis (400-point)

Project Name/ Address/ Building No. 19 South Central, Lodi - Perna Charter

Project# 812074/03

Sampled By: Blake Alexander

Sampling Date: 5/14 & 5/15/00

Sample(s) sent to: ☐ MAL ☐ ASB TEM ☒ EMLAB ☐ Other

TAT ☐ Rush ☐ 24HRS ☒ 48HR ☐ 3-5 days

HM#	Sample ID	Material Description	Sample Location & Material Location	Quantity:
32		Brick Tile Grout		
	32A	SW Stairwell	First Floor Wall	
	32B	SE Stairwell	First Floor Wall	
	32C	Exterior - Planter in courtyard		
33		Gray Vinyl Sheet Flooring with Purple and Yellow Adhesive		
	33A	Basement Catek's Floor - South Wing		
	33B	Basement Rm 5 Floor - South Wing		
	33C	Basement Kitchen Floor - South Wing		
34		Gray Vinyl Sheet Flooring continued		
	33D	Basement Girls RR Floor - South Wing		
	33E	Basement Storage Room - South Wing		
34		Roof Main Field - Asphaltic Roof system w/shingles		
	34A	North Wing @ SW corner		
	34B	North Wing @ SE corner		
	34C	Central Area @ Peak		
35		Clear/Yellow Gutter sealant w/ white tape		
	35A	Gutter @ North wing - South side		
	35B	Gutter @ North wing - South side		
	35C	Gutter @ North wing - South side		

Relinquished By: David Block

Signature: [Signature]

Date/Time: 5/17/00 1030

Received By:

Signature: [Signature]

Date/Time:

Relinquished By: F. [Signature]

Signature: [Signature]

Date/Time: 5-8-2000 1050

Received By:

Signature:

Date/Time:



9
Terracon

*****E-MAIL REPORT TO: SEE BELOW PROJECT NAME*****

☐ PM - S. Steiner
ssteiner@terracon.com

☐ PM - K. Schroeter
kschroeter@terracon.com

☐ PM - K. Pilgrim
kpilgrim@terracon.com

☐ PM - M. Benefield
mbenefield@terracon.com

☐ PM - T. Kattichee
tkattichee@terracon.com

☒ PM - W. Frieszell
wfrieszell@terracon.com

☒ PM - D. Block
David.block@terracon.com

☐ Denise Wallen@terracon.com
Engineering Assistant

☐ Eric Dyer@terracon.com
Engineering Assistant

ACM BULK SAMPLE DATA SHEET

- ☒ PLM Analysis (Analyze all samples)
☐ Stop Analysis at First Positive
☐ Point Count Analysis (400-point)

Project Name/ Address/ Building No. 19 South Central, 2nd. - Serra Center

Project# 21204903 Sampled By: Blah/Alexander Sampling Date: 5/4 & 5/5/20

Sample(s) sent to: ☐ MAL ☐ ASB TEM ☒ EMLAB ☐ Other

TAT ☐ Rush ☐ 24HRS ☒ 48HR ☐ 3-5 days

HM#	Material Description	Sample ID	Sample Location & Material Location	Quantity:
36	White Window Putty			
36A	Northwing - South window			
36B	Northwing - West window			
36C	Northwing - North window			
37	Red Painted Concrete Ramp			
37A	Southwing - Walkway @ West side of Auditorium			
37B	Southwing - Walkway @ West side of Auditorium			
37C	Southwing - Walkway @ West side of Auditorium			
38	Gray Sealant at rolling fence gate			
38A	Driveway - North side of north wing			
38B	Driveway - North side of north wing			
38C	Driveway - North side of north wing			
39	Black Asphalt			
39A	North Parking lot			
39B	North Parking lot			
39C	North Parking lot			
40	Concrete walkway curb			
40A	Exterior concrete outside center area @ west side			
40B	Exterior concrete outside northwing @ west side			
40C	Concrete curb at west side of parking lot			

Relinquished By: David Block

Signature: [Signature]

Date/Time: 5/4/20 1030

Received By:

Signature: [Signature]

Date/Time: 5-8-2020 1030

Relinquished By: FCD

Signature: [Signature]

Date/Time: 5-8-2020 1030

Received By:

Signature: [Signature]

Date/Time: 5-8-2020 1030



002403131

BULK SAMPLE DATA SHEET

*****E-MAIL REPORT TO: SEE BELOW PROJECT M**

- | | | |
|--|--|--|
| <input checked="" type="checkbox"/> PM - S. Steiner
ssteiner@terracon.com | <input type="checkbox"/> PM - K. Schroeter
kmschroeter@terracon.com | <input type="checkbox"/> PM - W. Frieszell
wmfrieszell@terracon.com |
| <input type="checkbox"/> PM - M. Benefield
msbenefield@terracon.com | <input type="checkbox"/> PM - T. Kattchee
tkattchee@terracon.com | <input type="checkbox"/> PM - D. Block
david.block@terracon.com |
| <input type="checkbox"/> PM - D. Block
david.block@terracon.com | <input type="checkbox"/> denise.wallon@terracon.com
Engineering Assistant | <input type="checkbox"/> eric.dyer@terracon.com
Engineering Assistant |

- ☒ PLM Analysis (Analyze all samples)
☐ Stop Analysis at First Positive
☐ Point Count Analysis (400-point)

Project Name/ Address/ Building No. 19 South Center / Lodi - Serra Charter

Project# 012074/03 Sampled By: Block/Alexander Sampling Date: 5/4 & 5/5/20

Sample(s) sent to: ☐ MAL ☐ ASB TEM ☒ EMLAB ☐ Other
TAT ☐ Rush ☐ 24HRS ☒ 48HR ☐ 3-5 days

HM# <u>41</u>	Material Description: <u>Exterior seam sealant, tan</u>
Sample ID	Sample Location & Material Location Quantity:
<u>41A</u>	<u>North wing - South side near SW corner</u>
<u>41B</u>	<u>North wing - West side at SW corner</u>
<u>41C</u>	<u>North wing - West side at NW corner</u>
HM# <u>42</u>	Material Description: <u>Roof Penetration caulking</u>
Sample ID	Sample Location & Material Location Quantity:
<u>42A</u>	<u>Center area roof at vent</u>
<u>42B</u>	<u>North wing roof - vent at SE side</u>
<u>42C</u>	<u>North wing roof - vent at SW side</u>
HM# <u>43</u>	Material Description: <u>9x9 Floor Tile w/ black mortar - Brown w/ light tan grout</u>
Sample ID	Sample Location & Material Location Quantity:
<u>43A</u>	<u>North wing - Basement - kitchen area/hallway</u>
<u>43B</u>	<u>North wing - Basement - kitchen area/hallway</u>
<u>43C</u>	<u>North wing - Basement - kitchen area/hallway</u>
HM# <u>44</u>	Material Description: <u>White mirror mastic</u>
Sample ID	Sample Location & Material Location Quantity:
<u>44A</u>	<u>South wing - Basement Girls RR</u>
<u>44B</u>	<u>South wing - Basement Girls RR</u>
<u>44C</u>	<u>South wing - Basement Girls RR</u>
HM#	Material Description: <u>2x4 lamin ceiling tile - Smooth</u>
Sample ID	Sample Location & Material Location Quantity:
<u>45A</u>	<u>South wing - Basement - Girls RR</u>
<u>45B</u>	<u>South wing - Basement - Girls RR</u>
<u>45C</u>	<u>South wing - Basement - Girls RR</u>

Relinquished By: <u>David Block</u>	Signature: <u>[Signature]</u>	Date/Time: <u>5/7/20 1030</u>
Received By: _____	Signature: _____	Date/Time: _____
Relinquished By: <u>F. Dyer</u>	Signature: <u>[Signature]</u>	Date/Time: <u>5/8/2020 1030</u>
Received By: _____	Signature: _____	Date/Time: _____



002403131

Terracon

E-MAIL REPORT TO: SEE BELOW PROJECT MANAGER (PM)

☒ PM - S. Steiner
ssteiner@terracon.com☐ PM - K. Schroeter
kmschroeter@terracon.com☐ PM - K. Pilgrim
kmpilgrim@terracon.com☐ PM - M. Benefield
msbenefield@terracon.com☐ PM - T. Kattchee
takattchee@terracon.com☒ PM - W. Frieszell
wmfrieszell@terracon.com☒ PM - D. Block
David.block@terracon.com☐ denise.wallen@terracon.com
Engineering Assistant☐ eric.dyer@terracon.com
Engineering Assistant

ACM BULK SAMPLE DATA SHEET

- ☒ PLM Analysis (Analyze all samples)
☐ Stop Analysis at First Positive
☐ Point Count Analysis (400-point)

Project Name/ Address/ Building No. 19 South Central, Lodi - Series Charter

Project# 81207403

Sampled By: Blech/Alexander

Sampling Date: 5/4 & 5/5/20

Sample(s) sent to: ☐ MAL ☐ ASB TEM ☒ EMLAB ☐ OtherTAT ☐ Rush ☐ 24HRS ☒ 48HR ☐ 3-5 days

HM#	Material Description
46	Bray Duct Sealant
Sample ID	Sample Location & Material Location
46A	North wing - Basement Electrical Room
46B	North wing - Basement Electrical Room
46C	North wing - Basement Electrical Room
HM#	Material Description:
	Available wall panels
Sample ID	Sample Location & Material Location
47A	North wing - Basement Room 7 - South Room
47B	North wing - Basement Room 7 - South Room
47C	North wing - Basement 62 - North Room
HM#	Material Description:
20	4" continued from page 5
Sample ID	Sample Location & Material Location
20D	North wing Basement - South Room
20E	North wing Basement - North Room
20F	Single Level Bldg - Room 3 - Divided wall - North side
HM#	Material Description:
48	Dark Gray 4" Cove base w/ white adhesive
Sample ID	Sample Location & Material Location
48A	South wing basement - Room 5
48B	South wing basement - Room 6
48C	South wing basement - Hallway by PTA Room
HM#	Material Description:
49	Gray 4" Cove base w/ brown adhesive
Sample ID	Sample Location & Material Location
49A	South wing basement - Hallway - West side
49B	South wing basement - Hallway - South side
49C	South wing basement - Hallway - East side

Relinquished By: David Block

Signature: [Signature]

Date/Time: 5/7/20 1030

Received By:

Signature:

Date/Time:

Relinquished By: [Signature]

Signature: [Signature]

Date/Time:

Received By:

Signature: [Signature]

Date/Time: 5-8-2020 1030



002403131

12
Terracon

E-MAIL REPORT TO: SEE BELOW PROJECT MANAGER (PM)

☒ PM - S. Steiner
spsteiner@terracon.com☐ PM - K. Schroeter
kmschroeter@terracon.com☐ PM - K. Pilgrim
kmpilgrim@terracon.com☐ PM - M. Benefield
msbenefield@terracon.com☐ PM - T. Kattichee
takattichee@terracon.com☒ PM - W. Frieszell
wmfrieszell@terracon.com☒ PM - D. Block
David.block@terracon.com☐ denise.wallen@terracon.com
Engineering Assistant☐ eric.dyer@terracon.com
Engineering Assistant

ACM BULK SAMPLE DATA SHEET

- ☒ PLM Analysis (Analyze all samples)
☐ Stop Analysis at First Positive
☐ Point Count Analysis (400-point)

Project Name/ Address/ Building No. 19 South Central, Lodi - Serna Charter

Project# R1207403

Sampled By: Block/Alexander

Sampling Date: 5/4 & 5/5/20

Sample(s) sent to: ☐ MAL ☐ ASB TEM ☒ EMLAB ☐ OtherTAT ☐ Rush ☐ 24HRS ☒ 48HR ☐ 3-5 days

HM#	Material Description	Sample ID	Sample Location & Material Location	Quantity:
50	Boiler Insulation	50A	South wing Basement Mechanical Room	
		50B	South wing Basement Mechanical Room	
		50C	South wing Basement Mechanical Room	
51	White/Gray Exterior Stucco Siding	51A	South wing - Exterior West wall	
		51B	Central Area - Exterior West wall	
		51C	South wing - Exterior East wall	
51	Stucco Siding - (continued)	51D	Single Level Building - Exterior East wall	
		51E	Single Level Building - Exterior South wall	
52	12x12 nail on ceiling tile - even hole, white	52A	Room 4 - ceiling at South side - Single Level Bldg	
		52B	Room 4 - ceiling at SW side - Single Level Bldg	
		52C	Room 4 - ceiling at North side - Single Level Bldg	
	White pp loose fill insulation	53A	Room 4 - ceiling at South side - Single Level Bldg	
		53B	Room 4 - ceiling at SW side - Single Level Bldg	
		53C	Room 4 - ceiling at North side - Single Level Bldg	

Relinquished By: David Block

Signature: [Signature]

Date/Time: 5/4/20 1020

Received By:

Signature:

Date/Time:

Relinquished By: [Signature]

Signature:

Date/Time:

Received By:

Signature: [Signature]

Date/Time: 5-8-2020 1030



13

Terracon

E-MAIL REPORT TO: SEE BELOW PROJECT MANAGER (PM)

☒ PM - S. Steiner

ssteiner@terracon.com

☐ PM - K. Schroeter

kschroeter@terracon.com

☐ PM - K. Pilgrim

kmpilgrim@terracon.com

☐ PM - M. Benefield

mbenefield@terracon.com

☐ PM - T. Katchee

tkatchee@terracon.com

☒ PM - W. Frieszell

wmfrieszell@terracon.com

☒ PM - D. Block

david.block@terracon.com

☐ Denise Weller@terracon.com

Engineering Assistant

☐ Eric Dyer@terracon.com

Engineering Assistant

ACM BULK SAMPLE DATA SHEET

- ☒ PLM Analysis (Analyze all samples)
☐ Stop Analysis at First Positive
☐ Point Count Analysis (400-point)

Project Name/ Address/ Building No. 19 South Central, Bldg - Serra Charter

Project# R12074103

Sampled By: Block/Alexander

Sampling Date: 5/4 & 5/5/20

Sample(s) sent to: ☐ MAL ☐ ASB TEM ☒ EMLAB ☐ Other

TAT ☐ Rush ☐ 24HRS ☒ 48HR ☐ 3-5 days

HM#	Sample ID	Material Description	Sample Location & Material Location	Quantity:
54		off-white sheet flooring w/ gray + trash		
	54A	Single Level Bldg - Men's RR		
	54B	Single Level Bldg - Women's RR		
	54C	Single Level Bldg - Women's RR		
14		xx (continued from page 4) xx		
	14D	Single Level Bldg - Men's RR - women's RR		
55		Sand textured drywall & joint compound		
	55A	Room 4 - SW corner - Single Level Bldg		
	55B	Room 4 - NW corner - Single Level Bldg		
	55C	Room 4 - SE corner - Single Level Bldg		
48		xx (continued from page 11) xx		
	48D	Single Level Bldg - Room 4 at SW entry		
	48E	Single Level Bldg - Room 3 at divided wall - North		
56		Gray vinyl sheet flooring w/ red, green, white dots		
	56A	Room 1 - Bathroom Floor - Single Level Bldg		
	56B	Room 1 - Bathroom Floor - Single Level Bldg		
	56C	Room 1 - Bathroom Floor - Single Level Bldg		

Relinquished By: David Block

Signature: [Signature]

Date/Time: 5/4/20 1030

Received By:

Signature:

Date/Time:

Relinquished By: Fedy

Signature: [Signature]

Date/Time: 5-8-2020 1030

Received By:

Signature:

Date/Time:



002403131

14
Terracon

***E-MAIL REPORT TO: SEE BELOW PROJECT!

☒ PM - S. Steiner

ssteiner@terracon.com

☐ PM - K. Schroeter

kschroeter@terracon.com

☐ PM - K. Pilgrim

kpilgrim@terracon.com

☐ PM - M. Benefield

mabenfield@terracon.com

☐ PM - T. Kattchee

tkattchee@terracon.com

☒ PM - W. Frieszell

wfrieszell@terracon.com

☒ PM - D. Block

David.block@terracon.com

☐ denise.wallen@terracon.com

Engineering Assistant

☐ eric.dyer@terracon.com

Engineering Assistant

ACM BULK SAMPLE DATA SHEET

- ☒ PLM Analysis (Analyze all samples)
☐ Stop Analysis at First Positive
☐ Point Count Analysis (400-point)

Project Name/ Address/ Building No. 19 South Central, Lodi - Serna Charter

Project# R1207403 Sampled By: Bluh/Alexander Sampling Date: 5/4 & 5/5/20

Sample(s) sent to: ☐ MAL ☐ ASB TEM ☒ EMLAB ☐ OtherTAT ☐ Rush ☐ 24HRS ☒ 48HR ☐ 3-5 days

HM#	Material Description	Sample ID	Sample Location & Material Location	Quantity:
57	Glued on Fiberglass ceiling panel (yellow mortar, smooth)	57A	Room 2 Ceiling - Single Level Bldg	
		57B	Room 3 Ceiling - Single Level Bldg	
		57C	Room 2 Ceiling - Single Level Bldg	
11	Material Description: *x* continued from page 3) *x*	11D	Room 3 - middle of room - Single Level Bldg	
58	Material Description: Brown Adhesion behind wall panels	58A	Room 1 - West wall - Single Level Bldg	
		58B	Room 2 - South wall - Single Level Bldg	
		58C	Room 3 - South wall - Single Level Bldg	
59	Material Description: Brown Concentric Pipe *		* Not Sampled - Assumed	
			- Attic space above server room in Room 3 - Single Level Bldg	
	Material Description:			
	Sample ID		Sample Location & Material Location	Quantity:

Relinquished By: David Block

Signature: [Signature]

Date/Time: 5/7/20 1230

Received By:

Signature: [Signature]

Date/Time:

Relinquished By: [Signature]

Signature: [Signature]

Date/Time: 5-8-2020 1030

Received By:

Signature: [Signature]

Date/Time:

APPENDIX B

LEAD ANALYTICAL LABORATORY DATA



Report for:

David Block
Terracon Consultants, Inc. - Emeryville
1466 66th Street
Emeryville, CA 94608

Regarding: Project: R1207403; 19 South Central, Codi - Serna Charter School
EML ID: 2403300

Approved by:



Laboratory Manager
Danny Li

Dates of Analysis:

Lead - Flame AA: 05-11-2020

Service SOPs: Lead - Flame AA (EM-BC-S-8443)
AIHA-LAP, LLC accredited service, Lab ID #178697

All samples were received in acceptable condition unless noted in the Report Comments portion in the body of the report. Due to the nature of the analyses performed, field blank correction of results is not applied. The results relate only to the samples as received and tested. Sample size, as it relates to Wipe samples only, is supplied by the client.

Eurofins EMLab P&K ("the Company") shall have no liability to the client or the client's customer with respect to decisions or recommendations made, actions taken or courses of conduct implemented by either the client or the client's customer as a result of or based upon the Test Results. In no event shall the Company be liable to the client with respect to the Test Results except for the Company's own willful misconduct or gross negligence nor shall the Company be liable for incidental or consequential damages or lost profits or revenues to the fullest extent such liability may be disclaimed by law, even if the Company has been advised of the possibility of such damages, lost profits or lost revenues. In no event shall the Company's liability with respect to the Test Results exceed the amount paid to the Company by the client therefor.

Eurofins EMLab P&K's LabServe® reporting system includes automated fail-safes to ensure that all AIHA-LAP, LLC quality requirements are met and notifications are added to reports when any quality steps remain pending.

Client: Terracon Consultants, Inc. - Emeryville
 C/O: David Block
 Re: R1207403; 19 South Central, Codi - Serna
 Charter School

Date of Sampling: 05-04-2020
 Date of Receipt: 05-08-2020
 Date of Report: 05-12-2020

LEAD: FLAME ATOMIC ABSORPTION SPECTROMETRY

Location:	Pb-1: Light Blue Drywall Wall Upstairs 221	Pb-2: Bright Blue Drywall Wall Upstairs 225	Pb-3: White Drywall Wall Upstairs 226	Pb-4: Line Green Drywall Wall Upstairs North Hallway
Comments (see below)	None	None	None	None
Lab ID-Version‡:	11461268-1	11461269-1	11461270-1	11461271-1
Analysis Date:	05/11/2020	05/11/2020	05/11/2020	05/11/2020
Sample type	Paint Chip sample	Paint Chip sample	Paint Chip sample	Paint Chip sample
Method*	NIOSH 7082 & EPA 7000B modified	NIOSH 7082 & EPA 7000B modified	NIOSH 7082 & EPA 7000B modified	NIOSH 7082 & EPA 7000B modified
† Method Reporting Limit	40 ppm	40 ppm	39 ppm	39 ppm
Sample size	0.2525 grams	0.2504 grams	0.2577 grams	0.2586 grams
§ Total Lead Result	< 40 ppm	44 ppm	< 39 ppm	< 39 ppm

Comments:

Sample results have not been corrected for blank values.

Bulk samples are not covered under the AIHA-LAP, LLC service accreditation.

Wipe samples must meet ASTM E1792 criteria. Method Reporting Limits may not be valid for non-ASTM E1792 wipe samples.

*Sample preparation and analytical methods are based upon NIOSH 7082 and EPA 7000B.

† The Method Reporting Limit is the minimum concentration of Lead that the laboratory can confidently detect in the sample.

§ Total Lead Result has been rounded to two significant figures to reflect analytical precision.

‡ A "Version" indicated by -"x" after the Lab ID# with a value greater than 1 indicates a sample with amended data. The revision number is reflected by the value of "x".

Client: Terracon Consultants, Inc. - Emeryville
 C/O: David Block
 Re: R1207403; 19 South Central, Codi - Serna
 Charter School

Date of Sampling: 05-04-2020
 Date of Receipt: 05-08-2020
 Date of Report: 05-12-2020

LEAD: FLAME ATOMIC ABSORPTION SPECTROMETRY

Location:	Pb-5: Brown Drywall Wall Upstairs West Stairwell	Pb-6: Gray Ceramic 2X2 Tile Upstairs Boys RR	Pb-7: Gray Vinyl Sheet Floor Basement Cafeteria	Pb-8: Black Metal Window Fame Exterior
Comments (see below)	None	None	None	None
Lab ID-Version‡:	11461272-1	11461273-1	11461274-1	11461275-1
Analysis Date:	05/11/2020	05/11/2020	05/11/2020	05/11/2020
Sample type	Paint Chip sample	Paint Chip sample	Paint Chip sample	Paint Chip sample
Method*	NIOSH 7082 & EPA 7000B modified	NIOSH 7082 & EPA 7000B modified	NIOSH 7082 & EPA 7000B modified	NIOSH 7082 & EPA 7000B modified
† Method Reporting Limit	40 ppm	40 ppm	39 ppm	39 ppm
Sample size	0.2515 grams	0.2522 grams	0.2535 grams	0.2561 grams
§Total Lead Result	47 ppm	< 40 ppm	< 39 ppm	< 39 ppm

Comments:

Sample results have not been corrected for blank values.

Bulk samples are not covered under the AIHA-LAP, LLC service accreditation.

Wipe samples must meet ASTM E1792 criteria. Method Reporting Limits may not be valid for non-ASTM E1792 wipe samples.

*Sample preparation and analytical methods are based upon NIOSH 7082 and EPA 7000B.

† The Method Reporting Limit is the minimum concentration of Lead that the laboratory can confidently detect in the sample.

§ Total Lead Result has been rounded to two significant figures to reflect analytical precision.

‡ A "Version" indicated by -"x" after the Lab ID# with a value greater than 1 indicates a sample with amended data. The revision number is reflected by the value of "x".

Client: Terracon Consultants, Inc. - Emeryville
 C/O: David Block
 Re: R1207403; 19 South Central, Codi - Serna
 Charter School

Date of Sampling: 05-04-2020

Date of Receipt: 05-08-2020

Date of Report: 05-12-2020

LEAD: FLAME ATOMIC ABSORPTION SPECTROMETRY

Location:	Pb-9: Beige Stucco Siding Exterior	Pb-10: Beige CMU Siding Exterior	Pb-11: Beige Metal Railing Exterior	Pb-12: Green Wood Trim Exterior
Comments (see below)	None	None	None	None
Lab ID-Version‡:	11461276-1	11461277-1	11461278-1	11461279-1
Analysis Date:	05/11/2020	05/11/2020	05/11/2020	05/11/2020
Sample type	Paint Chip sample	Paint Chip sample	Paint Chip sample	Paint Chip sample
Method*	NIOSH 7082 & EPA 7000B modified	NIOSH 7082 & EPA 7000B modified	NIOSH 7082 & EPA 7000B modified	NIOSH 7082 & EPA 7000B modified
† Method Reporting Limit	39 ppm	39 ppm	40 ppm	39 ppm
Sample size	0.2579 grams	0.2533 grams	0.2501 grams	0.2551 grams
§Total Lead Result	< 39 ppm	< 39 ppm	< 40 ppm	20000 ppm

Comments:

Sample results have not been corrected for blank values.

Bulk samples are not covered under the AIHA-LAP, LLC service accreditation.

Wipe samples must meet ASTM E1792 criteria. Method Reporting Limits may not be valid for non-ASTM E1792 wipe samples.

*Sample preparation and analytical methods are based upon NIOSH 7082 and EPA 7000B.

† The Method Reporting Limit is the minimum concentration of Lead that the laboratory can confidently detect in the sample.

§ Total Lead Result has been rounded to two significant figures to reflect analytical precision.

‡ A "Version" indicated by -"x" after the Lab ID# with a value greater than 1 indicates a sample with amended data. The revision number is reflected by the value of "x".

Client: Terracon Consultants, Inc. - Emeryville
 C/O: David Block
 Re: R1207403; 19 South Central, Codi - Serna
 Charter School

Date of Sampling: 05-04-2020
 Date of Receipt: 05-08-2020
 Date of Report: 05-12-2020

LEAD: FLAME ATOMIC ABSORPTION SPECTROMETRY

Location:	Pb-13: Green Metal Door/ Trim Exterior	Pb-14: Red Concrete Ramp West Exterior	Pb-15: Beige Wood Siding SE	Pb-16: Bright Blue CMU Wall First Floor
Comments (see below)	None	None	None	None
Lab ID-Version‡:	11461280-1	11461281-1	11461282-1	11461283-1
Analysis Date:	05/11/2020	05/11/2020	05/11/2020	05/11/2020
Sample type	Paint Chip sample	Paint Chip sample	Paint Chip sample	Paint Chip sample
Method*	NIOSH 7082 & EPA 7000B modified	NIOSH 7082 & EPA 7000B modified	NIOSH 7082 & EPA 7000B modified	NIOSH 7082 & EPA 7000B modified
† Method Reporting Limit	39 ppm	39 ppm	95 ppm	39 ppm
Sample size	0.2562 grams	0.2548 grams	0.1048 grams	0.2565 grams
§Total Lead Result	< 39 ppm	50 ppm	260 ppm	< 39 ppm

Comments:

Sample results have not been corrected for blank values.

Bulk samples are not covered under the AIHA-LAP, LLC service accreditation.

Wipe samples must meet ASTM E1792 criteria. Method Reporting Limits may not be valid for non-ASTM E1792 wipe samples.

*Sample preparation and analytical methods are based upon NIOSH 7082 and EPA 7000B.

† The Method Reporting Limit is the minimum concentration of Lead that the laboratory can confidently detect in the sample.

§ Total Lead Result has been rounded to two significant figures to reflect analytical precision.

‡ A "Version" indicated by -"x" after the Lab ID# with a value greater than 1 indicates a sample with amended data. The revision number is reflected by the value of "x".

Client: Terracon Consultants, Inc. - Emeryville
 C/O: David Block
 Re: R1207403; 19 South Central, Codi - Serna
 Charter School

Date of Sampling: 05-04-2020
 Date of Receipt: 05-08-2020
 Date of Report: 05-12-2020

LEAD: FLAME ATOMIC ABSORPTION SPECTROMETRY

Location:	Pb-17: Beige CMU Wall First Floor	Pb-18: Black Wood Window Sill Exterior	Pb-19: Gray Plaster Wall 3
Comments (see below)	None	None	None
Lab ID-Version‡:	11461284-1	11461285-1	11461286-1
Analysis Date:	05/11/2020	05/11/2020	05/11/2020
Sample type	Paint Chip sample	Paint Chip sample	Paint Chip sample
Method*	NIOSH 7082 & EPA 7000B modified	NIOSH 7082 & EPA 7000B modified	NIOSH 7082 & EPA 7000B modified
† Method Reporting Limit	40 ppm	40 ppm	39 ppm
Sample size	0.2523 grams	0.2527 grams	0.2550 grams
§ Total Lead Result	< 40 ppm	17000 ppm	< 39 ppm

Comments:

Sample results have not been corrected for blank values.

Bulk samples are not covered under the AIHA-LAP, LLC service accreditation.

Wipe samples must meet ASTM E1792 criteria. Method Reporting Limits may not be valid for non-ASTM E1792 wipe samples.

*Sample preparation and analytical methods are based upon NIOSH 7082 and EPA 7000B.

† The Method Reporting Limit is the minimum concentration of Lead that the laboratory can confidently detect in the sample.

§ Total Lead Result has been rounded to two significant figures to reflect analytical precision.

‡ A "Version" indicated by "-x" after the Lab ID# with a value greater than 1 indicates a sample with amended data. The revision number is reflected by the value of "x".



002403300

Terracon

E-MAIL REPORT TO: PROJECT MANAGER (PM)

LEAD PAINT SAMPLE DATA SHEET

* Lead Analysis

Flame AA (EPA 7420) _____ TTLC

PAGE 1 OF 4

☐ denise.wallen@terracon.com
Engineering Assistant☐ eric.dyer@terracon.com
Engineering Assistant☒ PM - S. Steiner
ssteiner@terracon.com☐ PM - K. Schroeter
kmschroeter@terracon.com☐ PM - K. Pilgrim
kmpilgrim@terracon.com☐ PM - M. Benefield
msbenefield@terracon.com☒ PM - W. Frieszell
wmfrieszell@terracon.com☐ PM - T. Kattchee
tkattchee@terracon.com☒ PM - D. Block
david.block@terracon.comProject Name/ Address/ Building No. 19 South Central, Lodi - Serna Charter SchoolProject# 21207403Sampled By: Block / AlexanderSample(s) sent to: ☐ MAL ☐ EMSL ☐ Aerobiology ☐ Quantem ☐ Other _____ Sampling Date: 5/4/20 & 5/5/20TAT ☐ Rush ☐ 24HRS ☒ 48HRS ☐ 3-5 Day

Sample ID	Paint Description and Sample Location			Condition (I/F/P)
Pb-1	Paint Color: <u>Light Blue</u>	Substrate: <u>dry wall</u>	Component: <u>Wall</u> Sample Location: Bldg # <u>19 S. Central</u> Unit # <u>Upstairs</u> Room <u>221</u> <u>North Wing</u>	I
Pb-2	Paint Color: <u>Bright Blue</u>	Substrate: <u>dry wall</u>	Component: <u>Wall</u> Sample Location: Bldg # <u>19 S. Central</u> Unit # <u>Upstairs</u> Room <u>225</u> <u>North Wing</u>	I
Pb-3	Paint Color: <u>White</u>	Substrate: <u>dry wall</u>	Component: <u>Wall</u> Sample Location: Bldg # <u>19 S. Central</u> Unit # <u>Upstairs</u> Room <u>226</u> <u>North Wing</u>	I
Pb-4	Paint Color: <u>Lime Green</u>	Substrate: <u>dry wall</u>	Component: <u>Wall</u> Sample Location: Bldg # <u>19 S. Central</u> Unit # <u>Upstairs</u> Room <u>North</u> <u>North Wing</u> <u>Hallway</u>	I
Pb-5	Paint Color: <u>Blue</u>	Substrate: <u>dry wall</u>	Component: <u>Wall</u> Sample Location: Bldg # <u>19 S. Central</u> Unit # <u>Upstairs</u> Room <u>West</u> <u>North Wing</u> <u>Stairwell</u>	I

Relinquished By: David BlockReceived By: Eric Dyer

Received By: _____

Signature: _____

Signature: _____

Signature: _____

Date/Time: 5/7/20 1630Date/Time: 5-8-2020Date/Time: 1-6-2020



002403300

Terracon

E-MAIL REPORT TO: PROJECT MANAGER (PM)

LEAD PAINT SAMPLE DATA SHEET☐ denise.wall@terracon.com
Engineering Assistant☐ eric.dyer@terracon.com
Engineering Assistant

* Lead Analysis

☒ Flame AA (EPA 7420) _____ TTLCPAGE 2 OF 4☒ PM - S. Steiner
spsteiner@terracon.com☐ PM - K. Schroeter
kmschroeter@terracon.com☐ PM - K. Pilgrim
kmpilgrim@terracon.com☐ PM - M. Benefield
msbenefield@terracon.com☒ PM - W. Frieszell
wmfrieszell@terracon.com☐ PM - T. Kattchee
takattchee@terracon.com☒ PM - D. Block
david.block@terracon.comProject Name/ Address/ Building No. 19 South Central, Lodi - Serna Charter SchoolProject# 212074103Sampled By: Block/AlexanderSampling Date: 5/4 & 5/5/20Sample(s) sent to: ☐ MAL ☐ EMSL ☐ Aerobiology ☐ Quantem ☐ Other _____TAT ☐ Rush ☐ 24HRS ☒ 48HRS ☐ 3-5 Day

Sample ID	Paint Description and Sample Location	Condition (I/F/P)
Pb-6	Paint Color: <u>Gray</u> Substrate: <u>Ceramic</u> Component: <u>Tile</u> Sample Location: Bldg # <u>Northwing</u> Unit # <u>Upstairs</u> Room <u>Boys RR</u>	I
Pb-7	Paint Color: <u>Gray</u> Substrate: <u>Vinyl Sheet</u> Component: <u>Floor</u> Sample Location: Bldg # <u>Southwing</u> Unit # <u>Basement</u> Room <u>Cafeteria</u>	I
Pb-8	Paint Color: <u>Black</u> Substrate: <u>metal</u> Component: <u>window frame</u> Sample Location: Bldg # <u>Northwing</u> Unit # _____ Room <u>Exterior</u>	I
Pb-9	Paint Color: <u>Beige</u> Substrate: <u>Stucco</u> Component: <u>Siding</u> Sample Location: Bldg # <u>Southwing</u> Unit # _____ Room <u>Exterior</u>	I
Pb-10	Paint Color: <u>Beige</u> Substrate: <u>CAU</u> Component: <u>Siding</u> Sample Location: Bldg # <u>Northwing</u> Unit # _____ Room <u>Exterior</u>	I

Relinquished By: David Block

Signature: _____

Date/Time: 5/7/20 1030Received By: [Signature]

Signature: _____

Date/Time: 5-8-2020 1030Received By: [Signature]

Signature: _____

Date/Time: Rec'd



002403300

Terracon

E-MAIL REPORT TO: PROJECT MANAGER (PM)

<input type="checkbox"/> denise.wallen@terracon.com Engineering Assistant	<input type="checkbox"/> eric.dyer@terracon.com Engineering Assistant	LEAD PAINT SAMPLE DATA SHEET * Lead Analysis <input checked="" type="checkbox"/> Flame AA (EPA 7420) <input type="checkbox"/> TTLC
<input checked="" type="checkbox"/> PM - S. Steiner ssteiner@terracon.com	<input type="checkbox"/> PM - K. Schroeter kmschroeter@terracon.com	
<input type="checkbox"/> PM - K. Pilgrim kmpilgrim@terracon.com	<input type="checkbox"/> PM - M. Benefield msbenefield@terracon.com	<input type="checkbox"/> PM - T. Kattchee takattchee@terracon.com
	<input checked="" type="checkbox"/> PM - W. Frieszell wmfrieszell@terracon.com	<input checked="" type="checkbox"/> PM - D. Block david.block@terracon.com

PAGE 3 OF 4Project Name/ Address/ Building No. 19 South Central, Lodi - Serna Charter SchoolProject# 21207403 Sampled By: Block/AlexanderSampling Date: 5/4/20 & 5/5/20Sample(s) sent to: ☐ MAL ☐ EMSL ☐ Aerobiology ☐ Quantem ☐ Other ENLabTAT ☐ Rush ☐ 24HRS ☒ 48HRS ☐ 3-5 Day

Sample ID	Paint Description and Sample Location	Condition (I/F/P)
Pb-11	Paint Color: <u>Beige</u> Substrate: <u>Metal</u> Component: <u>Painting</u> Sample Location: Bldg # <u>North Wing</u> Unit # <u> </u> Room <u>Exterior</u>	I
Pb-12	Paint Color: <u>Green</u> Substrate: <u>Wood</u> Component: <u>Trim</u> Sample Location: Bldg # <u> </u> Unit # <u> </u> Room <u>Exterior</u>	I
Pb-13	Paint Color: <u>Green</u> Substrate: <u>Metal</u> Component: <u>Door/Trim</u> Sample Location: Bldg # <u> </u> Unit # <u> </u> Room <u>Exterior</u>	I
Pb-14	Paint Color: <u>Red</u> Substrate: <u>Concrete</u> Component: <u>Ramp</u> Sample Location: Bldg # <u>South Wing</u> Unit # <u> </u> Room <u>West Exterior</u>	I
Pb-15	Paint Color: <u>Beige</u> Substrate: <u>Wood</u> Component: <u>Siding</u> Sample Location: Bldg # <u>South Wing</u> Unit # <u> </u> Room <u>SE exterior</u>	2

Relinquished By: David BlockSignature: [Signature]Date/Time: 5/7/20 1030Received By: [Signature]Signature: [Signature]Date/Time: 5/8/2020 1030Received By: [Signature]Signature: [Signature]Date/Time: 5/8/2020 1030



002403300

Terracon

E-MAIL REPORT TO: PROJECT MANAGER (PM)

☐ denise.wallen@terracon.com
Engineering Assistant☐ eric.dyer@terracon.com
Engineering Assistant☒ PM - S. Steiner
ssteiner@terracon.com☐ PM - K. Schroeter
kmschroeter@terracon.com☐ PM - K. Pilgrim
kmpilgrim@terracon.com☐ PM - M. Benefield
mbenefield@terracon.com☒ PM - W. Frieszell
wmfrieszell@terracon.com**LEAD PAINT SAMPLE DATA SHEET**

* Lead Analysis

☒ Flame AA (EPA 7420)

TTLIC

PAGE 4 OF 4☐ PM - T. Kattchee
takattchee@terracon.com☒ PM - D. Block
david.block@terracon.comProject Name/ Address/ Building No. 19 South Central, 2nd - Serna Charter SchoolProject# R1207403Sampled By: Black / AlexanderSampling Date: 5/4 + 5/5/20Sample(s) sent to: ☐ MAL ☐ EMSL ☐ Aerobiology ☐ Quantem Other _____TAT ☐ Rush ☐ 24HRS ☒ 48HRS ☐ 3-5 Day

Sample ID	Paint Description and Sample Location	Condition (I/F/P)
Pb-16	Paint Color: <u>Bright blue</u> Substrate: <u>CMU</u> Component: <u>Wall</u> Sample Location: Bldg # <u>North Wing</u> Unit # _____ Room <u>First Floor</u>	I
Pb-17	Paint Color: <u>Beige</u> Substrate: <u>CMU</u> Component: <u>Wall</u> Sample Location: Bldg # <u>North Wing</u> Unit # _____ Room <u>First Floor</u>	I
Pb-18	Paint Color: <u>Black</u> Substrate: <u>wood</u> Component: <u>window sill</u> Sample Location: Bldg # _____ Unit # _____ Room <u>Exterior</u> <u>Single Level Bldg</u>	
Pb-19	Paint Color: <u>Gray</u> Substrate: <u>plaster</u> Component: <u>Wall</u> Sample Location: Bldg # _____ Unit # _____ Room <u>3</u> <u>Single Level Bldg</u>	
	Paint Color: _____ Substrate: _____ Component: _____ Sample Location: Bldg # _____ Unit # _____ Room _____	

Relinquished By:

David Block

Signature: _____

Date/Time: 5/7/20 1030

Received By:

De Wain

Signature: _____

Date/Time: 5/8/2020 1030

Received By:

Signature: _____

Date/Time: 5/8/2020 1030

APPENDIX C

PCB ANALYTICAL LABORATORY DATA



McC Campbell Analytical, Inc.

"When Quality Counts"

Analytical Report

WorkOrder: 2005312

Report Created for: Terracon

1466 66th Street
Emeryville, CA 94608

Project Contact: Steffen Steiner

Project P.O.:

Project: R1207403; 19 South Central, Lodi-Serna Charter School

Project Received: 05/07/2020

Analytical Report reviewed & approved for release on 05/13/2020 by:

Yen Cao
Project Manager

The report shall not be reproduced except in full, without the written approval of the laboratory. The analytical results relate only to the items tested. Results reported conform to the most current NELAP standards, where applicable, unless otherwise stated in the case narrative.





Glossary of Terms & Qualifier Definitions

Client: Terracon
Project: R1207403; 19 South Central, Lodi-Serna Charter School
WorkOrder: 2005312

Glossary Abbreviation

%D	Serial Dilution Percent Difference
95% Interval	95% Confident Interval
CPT	Consumer Product Testing not NELAP Accredited
DF	Dilution Factor
DI WET	(DISTLC) Waste Extraction Test using DI water
DISS	Dissolved (direct analysis of 0.45 µm filtered and acidified water sample)
DLT	Dilution Test (Serial Dilution)
DUP	Duplicate
EDL	Estimated Detection Limit
ERS	External reference sample. Second source calibration verification.
ITEF	International Toxicity Equivalence Factor
LCS	Laboratory Control Sample
LQL	Lowest Quantitation Level
MB	Method Blank
MB % Rec	% Recovery of Surrogate in Method Blank, if applicable
MDL	Method Detection Limit
ML	Minimum Level of Quantitation
MS	Matrix Spike
MSD	Matrix Spike Duplicate
N/A	Not Applicable
ND	Not detected at or above the indicated MDL or RL
NR	Data Not Reported due to matrix interference or insufficient sample amount.
PDS	Post Digestion Spike
PDSD	Post Digestion Spike Duplicate
PF	Prep Factor
RD	Relative Difference
RL	Reporting Limit (The RL is the lowest calibration standard in a multipoint calibration.)
RPD	Relative Percent Deviation
RRT	Relative Retention Time
SPK Val	Spike Value
SPKRef Val	Spike Reference Value
SPLP	Synthetic Precipitation Leachate Procedure
ST	Sorbent Tube
TCLP	Toxicity Characteristic Leachate Procedure
TEQ	Toxicity Equivalents
TZA	TimeZone Net Adjustment for sample collected outside of MAI's UTC.
WET (STLC)	Waste Extraction Test (Soluble Threshold Limit Concentration)



Glossary of Terms & Qualifier Definitions

Client: Terracon
Project: R1207403; 19 South Central, Lodi-Serna Charter School
WorkOrder: 2005312

Analytical Qualifiers

S	Surrogate recovery outside accepted recovery limits.
a4	Reporting limits raised due to the sample's matrix prohibiting a full volume extraction.
c1	Surrogate recovery outside of the control limits due to the dilution of the sample.
h4	Sulfuric acid permanganate (EPA 3665) cleanup.



Analytical Report

Client: Terracon
Date Received: 05/07/2020 12:24
Date Prepared: 05/07/2020
Project: R1207403; 19 South Central, Lodi-Serna Charter School

WorkOrder: 2005312
Extraction Method: SW3550B/3630C
Analytical Method: SW8082
Unit: mg/kg

Polychlorinated Biphenyls (PCBs) Aroclors w/ Column Style Clean-up

Client ID	Lab ID	Matrix	Date Collected	Instrument	Batch ID
PCB-1	2005312-001A	Caulk	05/05/2020	GC41 05082011.d	198145

Analytes	Result	RL	DF	Date Analyzed
Aroclor1016	ND	25	50	05/08/2020 15:53
Aroclor1221	ND	25	50	05/08/2020 15:53
Aroclor1232	ND	25	50	05/08/2020 15:53
Aroclor1242	ND	25	50	05/08/2020 15:53
Aroclor1248	ND	25	50	05/08/2020 15:53
Aroclor1254	ND	25	50	05/08/2020 15:53
Aroclor1260	ND	25	50	05/08/2020 15:53
PCBs, total	ND	25	50	05/08/2020 15:53

Surrogates	REC (%)	Qualifiers	Limits	
Decachlorobiphenyl	143	S	70-130	05/08/2020 15:53
Analyst(s): CN			Analytical Comments: a4,c1,h4	

Client ID	Lab ID	Matrix	Date Collected	Instrument	Batch ID
PCB-2	2005312-002A	Caulk	05/05/2020	GC41 05082012.d	198145

Analytes	Result	RL	DF	Date Analyzed
Aroclor1016	ND	25	50	05/08/2020 16:08
Aroclor1221	ND	25	50	05/08/2020 16:08
Aroclor1232	ND	25	50	05/08/2020 16:08
Aroclor1242	ND	25	50	05/08/2020 16:08
Aroclor1248	ND	25	50	05/08/2020 16:08
Aroclor1254	ND	25	50	05/08/2020 16:08
Aroclor1260	ND	25	50	05/08/2020 16:08
PCBs, total	ND	25	50	05/08/2020 16:08

Surrogates	REC (%)	Qualifiers	Limits	
Decachlorobiphenyl	149	S	70-130	05/08/2020 16:08
Analyst(s): CN			Analytical Comments: a4,c1,h4	



Quality Control Report

Client: Terracon
Date Prepared: 05/07/2020
Date Analyzed: 05/08/2020
Instrument: GC41
Matrix: Bulk Material
Project: R1207403; 19 South Central, Lodi-Serna Charter School

WorkOrder: 2005312
BatchID: 198145
Extraction Method: SW3550B/3630C
Analytical Method: SW8082
Unit: mg/kg
Sample ID: MB/LCS/LCSD-198145

QC Summary Report for SW8082 w/ Column Clean-up

Analyte	MB Result	MDL	RL	SPK Val	MB SS %REC	MB SS Limits
Aroclor1016	ND	0.0500	0.0500	-	-	-
Aroclor1221	ND	0.0500	0.0500	-	-	-
Aroclor1232	ND	0.0500	0.0500	-	-	-
Aroclor1242	ND	0.0500	0.0500	-	-	-
Aroclor1248	ND	0.0500	0.0500	-	-	-
Aroclor1254	ND	0.0500	0.0500	-	-	-
Aroclor1260	ND	0.0500	0.0500	-	-	-

Surrogate Recovery

Decachlorobiphenyl	0.0586			0.05	117	70-130
--------------------	--------	--	--	------	-----	--------

Analyte	LCS Result	LCSD Result	SPK Val	LCS %REC	LCSD %REC	LCS/LCSD Limits	RPD	RPD Limit
Aroclor1016	0.150	0.154	0.15	100	103	70-130	2.22	20
Aroclor1260	0.174	0.167	0.15	116	111	70-130	3.72	20

Surrogate Recovery

Decachlorobiphenyl	0.0580	0.0520	0.050	116	104	70-130	11.0	20
--------------------	--------	--------	-------	-----	-----	--------	------	----



1534 Willow Pass Rd
Pittsburg, CA 94565-1701
(925) 252-9262

CHAIN-OF-CUSTODY RECORD

WorkOrder: 2005312

ClientCode: RGAE

☐ WaterTrax
 ☐ WriteOn
 ☐ EDF
 ☐ Excel
 ☐ EQulS
 ☒ Email
 ☐ HardCopy
 ☐ ThirdParty
 ☐ J-flag
 ☐ Detection Summary
 ☐ Dry-Weight

Report to:

Steffen Steiner
Terracon
1466 66th Street
Emeryville, CA 94608
(510) 547-7771 FAX: (510) 547-1983

Email: steff.steiner@terracon.com
cc/3rd Party: david.block@terracon.com; wmfrieszell@te
PO:
Project: R1207403; 19 South Central,Lodi-Serna
Charter School

Bill to:

Anita G. Ilsley
Terracon
1466 66th Street
Emeryville, CA 94608
anita.ilsley@rgaenv.com

Requested TAT: 5 days;

Date Received: 05/07/2020

Date Logged: 05/07/2020

Lab ID	Client ID	Matrix	Collection Date	Hold	Requested Tests (See legend below)											
					1	2	3	4	5	6	7	8	9	10	11	12
2005312-001	PCB-1	Caulk	5/5/2020 00:00	<input type="checkbox"/>	A	A										
2005312-002	PCB-2	Caulk	5/5/2020 00:00	<input type="checkbox"/>	A	A										

Test Legend:

1	8082_PCB_SG_Caulk	2	PRDisposal Fee	3		4	
5		6		7		8	
9		10		11		12	

Project Manager: Angela Rydelius

Prepared by: Agustina Venegas

Comments:

NOTE: Soil samples are discarded 60 days after results are reported unless other arrangements are made (Water samples are 30 days).
Hazardous samples will be returned to client or disposed of at client expense.



McC Campbell Analytical, Inc.

"When Quality Counts"

1534 Willow Pass Road, Pittsburg, CA 94565-1701
Toll Free Telephone: (877) 252-9262 / Fax: (925) 252-9269
http://www.mccampbell.com / E-mail: main@mccampbell.com

WORK ORDER SUMMARY

Client Name: TERRACON

Client Contact: Steffen Steiner

Contact's Email: steff.steiner@terracon.com

Project: R1207403; 19 South Central, Lodi-Serna Charter School

Comments:

Work Order: 2005312

QC Level: LEVEL 2

Date Logged: 5/7/2020

☐ WaterTrax

☐ WriteOn

☐ EDF

☐ Excel

☐ EQUIS

☒ Email

☐ HardCopy

☐ ThirdParty

☐ J-flag

Lab ID	Client ID	Matrix	Test Name	Containers /Composites	Bottle & Preservative	De-chlorinated	Collection Date & Time	TAT	Sediment Content	Hold	SubOut
2005312-001A	PCB-1	Caulk	SW8082 (PCBs w/ Column Style Clean-up)	1	Plastic Baggie, Extra Small	<input type="checkbox"/>	5/5/2020	5 days		<input type="checkbox"/>	
2005312-002A	PCB-2	Caulk	SW8082 (PCBs w/ Column Style Clean-up)	1	Plastic Baggie, Extra Small	<input type="checkbox"/>	5/5/2020	5 days		<input type="checkbox"/>	

NOTES: - STLC and TCLP extractions require 2 days to complete; therefore, all TATs begin after the extraction is completed (i.e., One-day TAT yields results in 3 days from sample submission).

- MAI assumes that all material present in the provided sampling container is considered part of the sample - MAI does not exclude any material from the sample prior to sample preparation unless requested in writing by the client.

Terracon

ENVIRONMENTAL SAMPLE DATA SHEET

☐ eric.dyer@terracon.com
Engineering Assistant

Standard Overnight

☐ 3-5 days

Date/Time:



Sample Receipt Checklist

Client Name: **Terracon**
Project: **R1207403; 19 South Central, Lodi-Serna Charter School**
WorkOrder No: **2005312** Matrix: Caulk
Carrier: Client Drop-In

Date and Time Received: **5/7/2020 12:24**
Date Logged: **5/7/2020**
Received by: Tina Perez
Logged by: Agustina Venegas

Chain of Custody (COC) Information

Chain of custody present?	Yes <input checked="" type="checkbox"/>	No <input type="checkbox"/>	
Chain of custody signed when relinquished and received?	Yes <input checked="" type="checkbox"/>	No <input type="checkbox"/>	
Chain of custody agrees with sample labels?	Yes <input checked="" type="checkbox"/>	No <input type="checkbox"/>	
Sample IDs noted by Client on COC?	Yes <input checked="" type="checkbox"/>	No <input type="checkbox"/>	
Date and Time of collection noted by Client on COC?	Yes <input checked="" type="checkbox"/>	No <input type="checkbox"/>	
Sampler's name noted on COC?	Yes <input checked="" type="checkbox"/>	No <input type="checkbox"/>	
COC agrees with Quote?	Yes <input type="checkbox"/>	No <input type="checkbox"/>	NA <input checked="" type="checkbox"/>

Sample Receipt Information

Custody seals intact on shipping container/cooler?	Yes <input type="checkbox"/>	No <input type="checkbox"/>	NA <input checked="" type="checkbox"/>
Shipping container/cooler in good condition?	Yes <input checked="" type="checkbox"/>	No <input type="checkbox"/>	
Samples in proper containers/bottles?	Yes <input checked="" type="checkbox"/>	No <input type="checkbox"/>	
Sample containers intact?	Yes <input checked="" type="checkbox"/>	No <input type="checkbox"/>	
Sufficient sample volume for indicated test?	Yes <input checked="" type="checkbox"/>	No <input type="checkbox"/>	

Sample Preservation and Hold Time (HT) Information

All samples received within holding time?	Yes <input checked="" type="checkbox"/>	No <input type="checkbox"/>	NA <input type="checkbox"/>
Samples Received on Ice?	Yes <input type="checkbox"/>	No <input checked="" type="checkbox"/>	

Sample/Temp Blank temperature	Temp:		NA <input checked="" type="checkbox"/>
Water - VOA vials have zero headspace / no bubbles?	Yes <input type="checkbox"/>	No <input type="checkbox"/>	NA <input checked="" type="checkbox"/>
Sample labels checked for correct preservation?	Yes <input checked="" type="checkbox"/>	No <input type="checkbox"/>	
pH acceptable upon receipt (Metal: <2; Nitrate 353.2/4500NO ₃ : <2; 522: <4; 218.7: >8)?	Yes <input type="checkbox"/>	No <input type="checkbox"/>	NA <input checked="" type="checkbox"/>

UCMR Samples:

pH tested and acceptable upon receipt (200.8: ≤2; 525.3: ≤4; 530: ≤7; 541: <3; 544: <6.5 & 7.5)?	Yes <input type="checkbox"/>	No <input type="checkbox"/>	NA <input checked="" type="checkbox"/>
Free Chlorine tested and acceptable upon receipt (<0.1mg/L)?	Yes <input type="checkbox"/>	No <input type="checkbox"/>	NA <input checked="" type="checkbox"/>

Comments:

APPENDIX D

FIELD SKETCH DIAGRAMS

PLAY
Structure

Grass Area

Single Level Bldg.

Joe Serna, Jr. Charter School

19 S. Central Ave.

Lodi, CA 95240

Ph. 331-7809 Fx. 331-7997

Fire Escape Routes

Backtop

P-5
Han
6th-8th
Math

P-6
Hernandez
6th-8th
Lang Arts

Headstart

Rm 1
Salmon
5th

Rm 2
Aguirre
5th

Custodian
Boys
RR

Rm 3
Alvarez
4th

Rm 4
Santos
4th

P-1
Dafonso
6th-8th
Science

P-2
Stanbridge
6th-8th
ELA

P-3
Gonzalez
6th-8th
Soc Science

P-4
Ochoa
6th-8th
Soc Science

Courtyard Area

Music Wells

PE-Williams

McGregor
Counselor

Auditorium

Storage
Room

Staff
Lounge

Adult
RR

Office 2

Office 1

Office 3

Office 4

Office 5

Office 6

Office 7

Office 8

Office 9

Parking Lot

Exit

Central Avenue

Pine Street

Oak Street

PROJECT: North Wing - Main Level / South Wing - Main Level & Balcony Page 30A (Upper)

JOB NO. R1207403 Date _____ Comp. By _____ CHECKED BY: 30B (Upper)

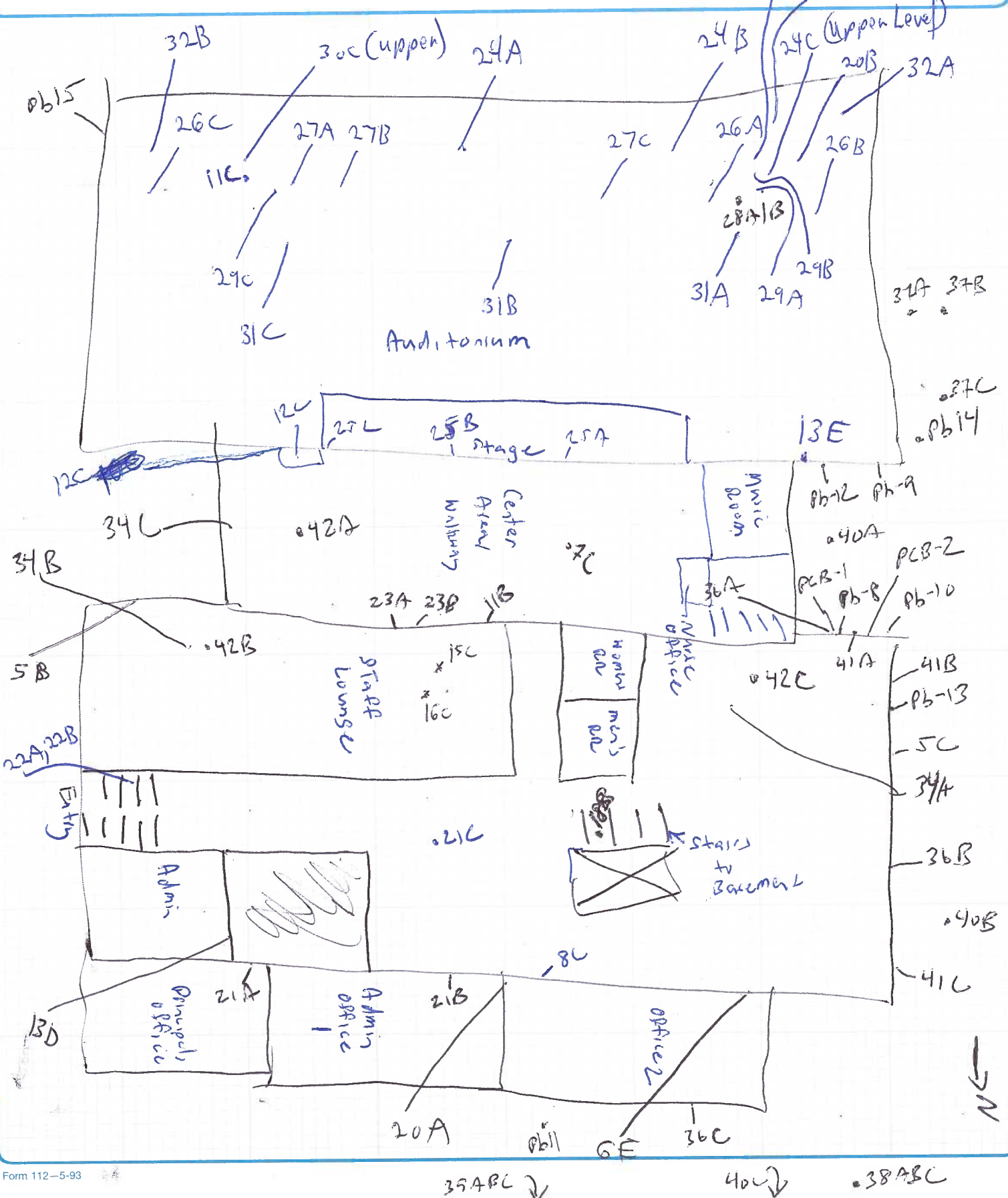

South Wing

Fire Escape Routes

Basement

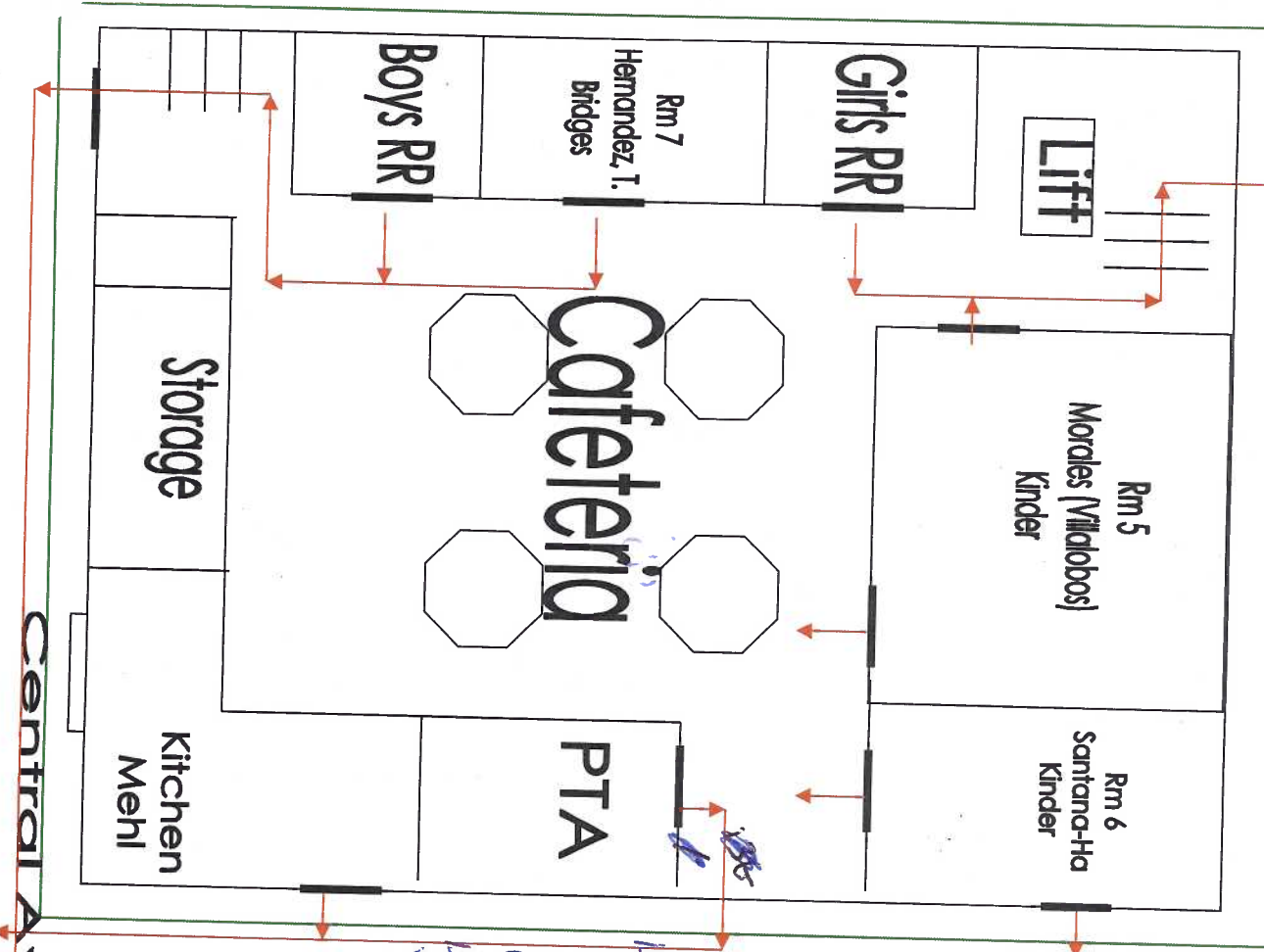

Oak Street

North Wing

Upstairs

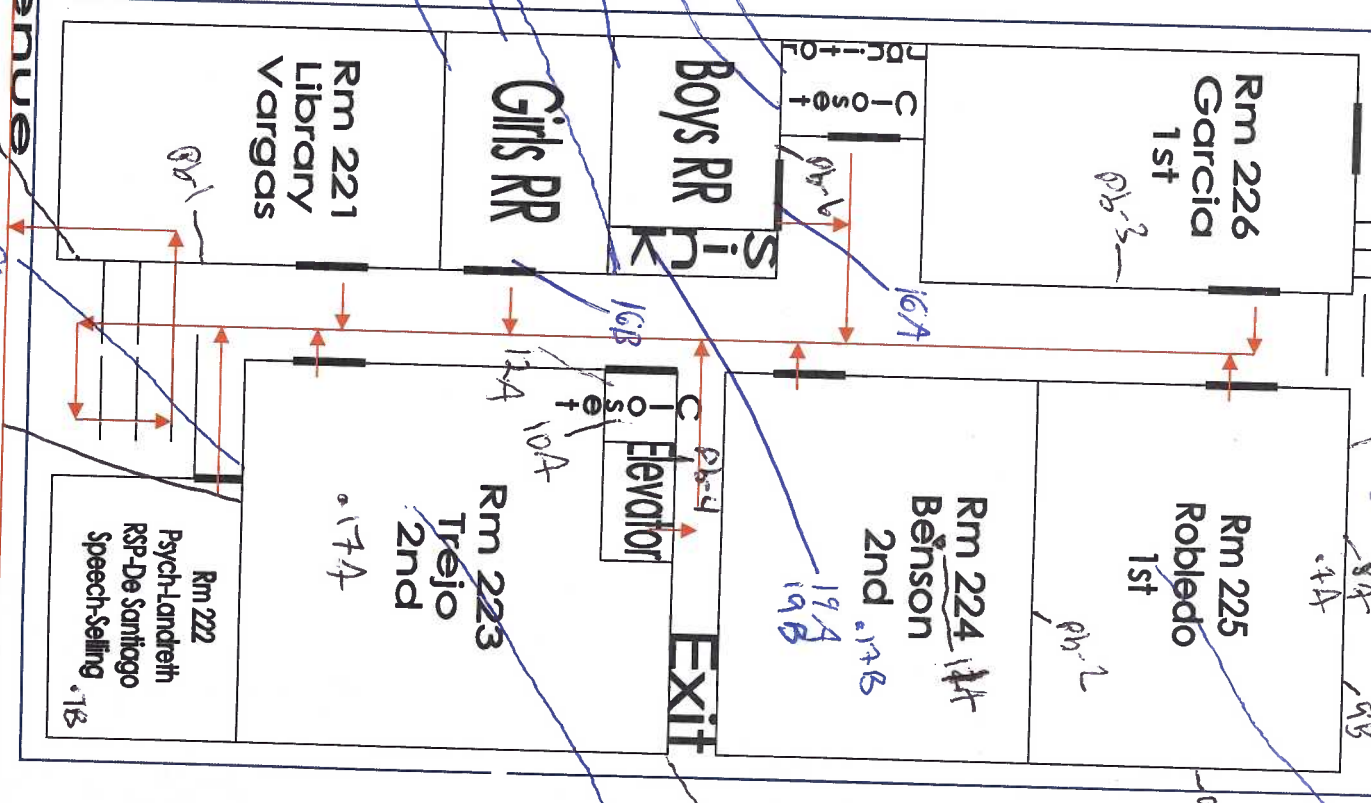

Pine Street

→ 2

PROJECT: _____ Page _____ of _____

JOB NO. B12074103 Date 5-4/5-5, 2020 Comp. By Blouh / Alexander CHECKED BY: _____

North Wing Basement

→ N

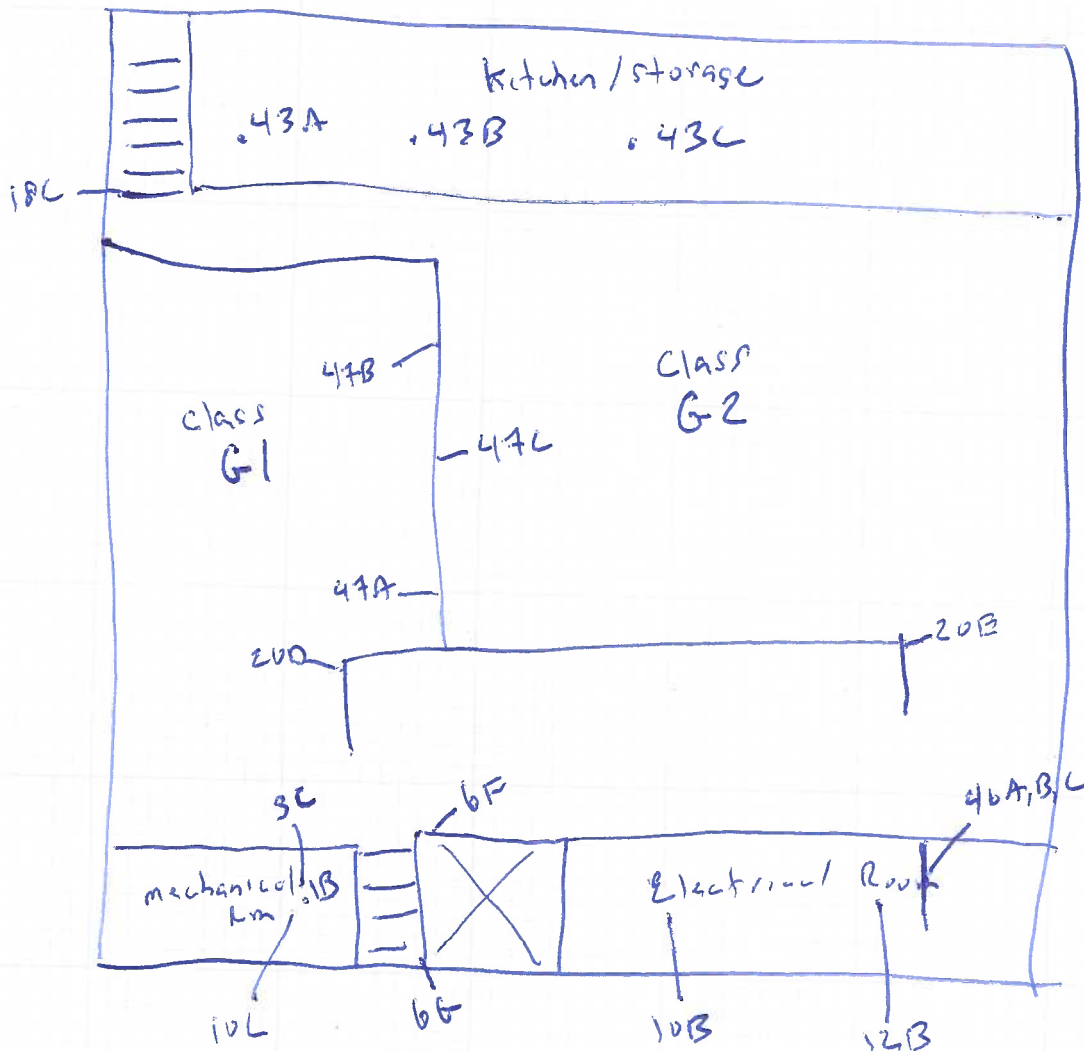

South Wing

Fire Escape Routes

Basement

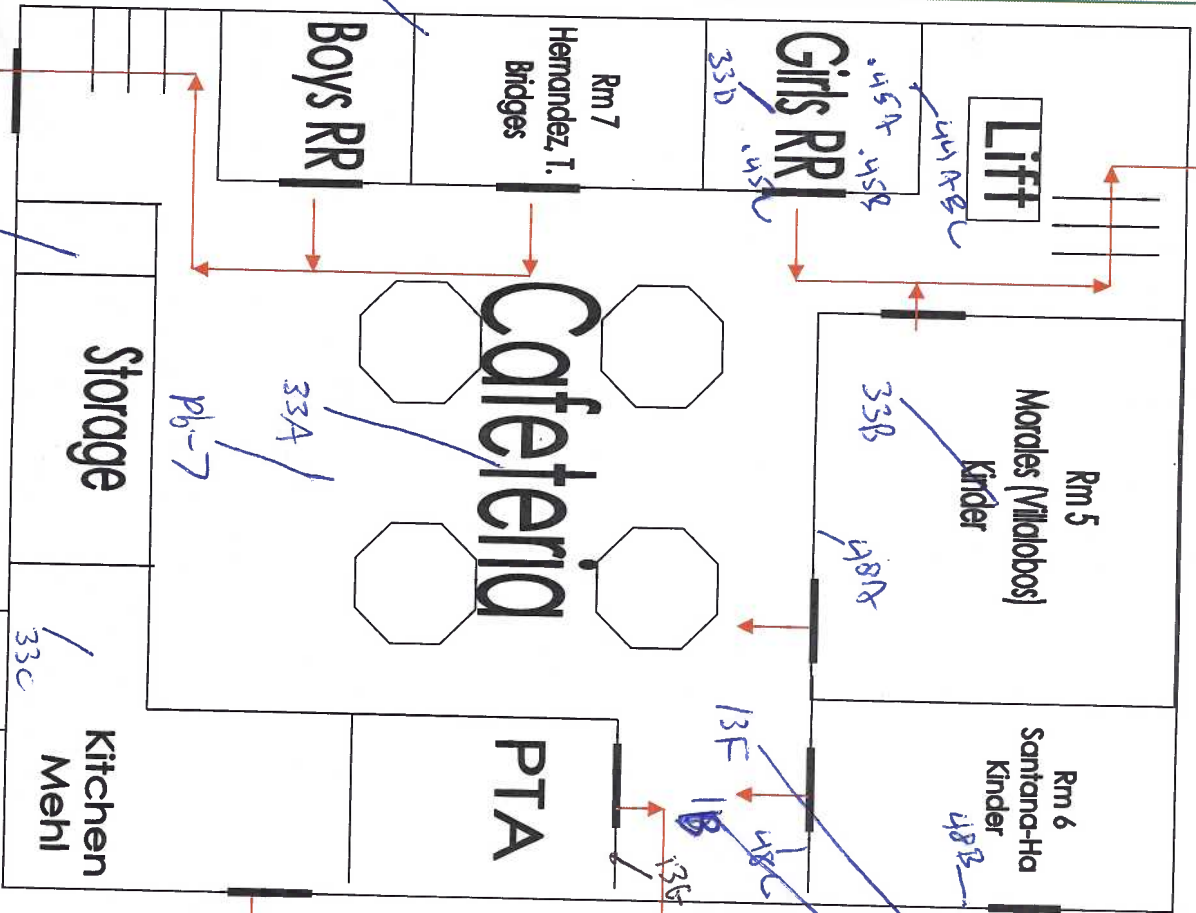

North Wing

Upstairs

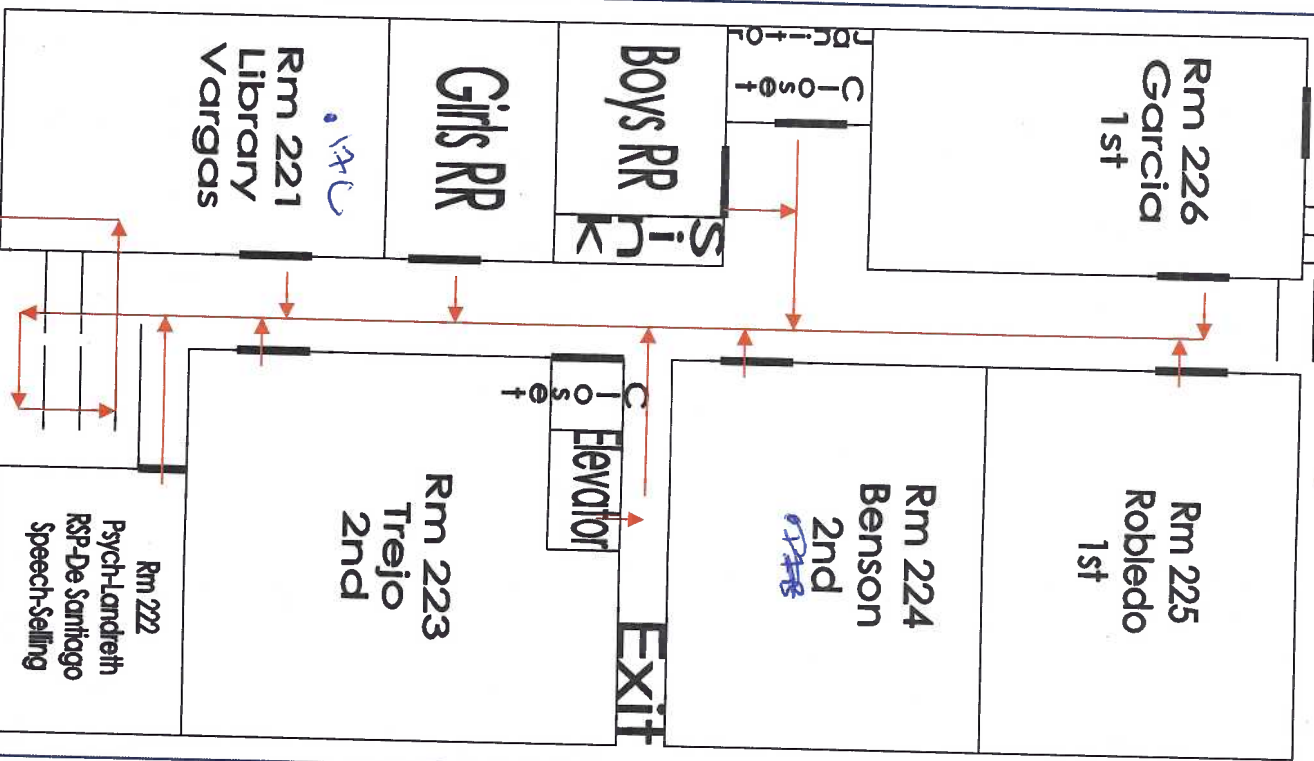

Pine Street

Oak Street

Central Avenue

33E

PROJECT: _____ Page _____ of _____

JOB NO. _____ Date _____ Comp. By _____ CHECKED BY: _____

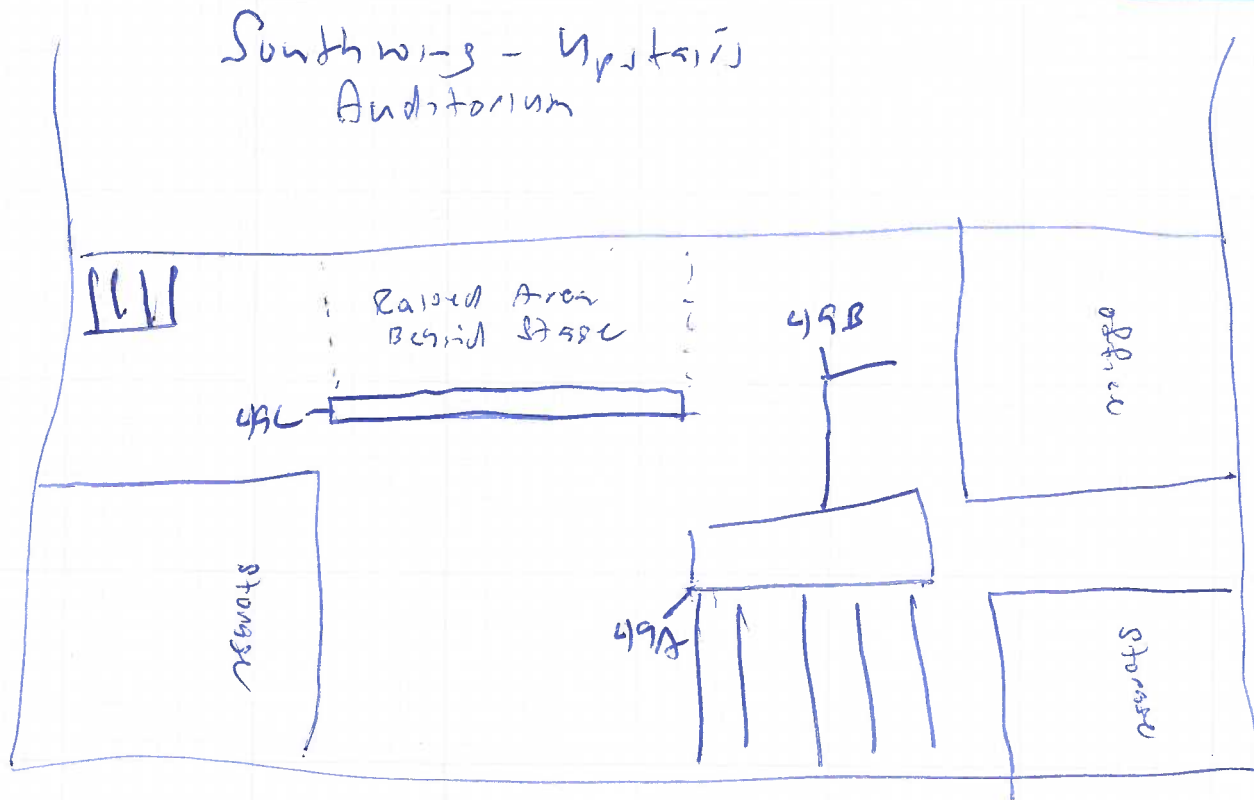

APPENDIX E

LICENSES AND CERTIFICATIONS

State of California
Division of Occupational Safety and Health
Certified Asbestos Consultant

John W Alexander



Name

Certification No. **07-4296**

Expires on **02/21/21**

This certification was issued by the Division of Occupational Safety and Health as authorized by Sections 7180 et seq. of the Business and Professions Code.





STATE OF CALIFORNIA
DEPARTMENT OF PUBLIC HEALTH



LEAD-RELATED CONSTRUCTION CERTIFICATE

INDIVIDUAL:



John Alexander

CERTIFICATE TYPE:

Lead Inspector/Assessor
Lead Project Monitor

NUMBER:

LRC-00004446
LRC-00004445

EXPIRATION DATE:

2/18/2021
2/18/2021

Disclaimer: This document alone should not be relied upon to confirm certification status. Compare the individual's photo and name to another valid form of government issued photo identification. Verify the individual's certification status by searching for Lead-Related Construction Professionals at www.cdph.ca.gov/programs/clppb or calling (800) 597-LEAD.

State of California
Division of Occupational Safety and Health
Certified Asbestos Consultant



David S. Block
Name

Certification No. 15-5584

Expires on 02/17/21

This certification was issued by the Division of Occupational Safety and Health as authorized by Sections 7140 and 7141 of the Business and Professions Code.

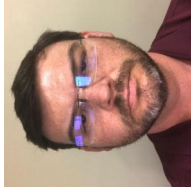

LEAD-RELATED CONSTRUCTION CERTIFICATE

INDIVIDUAL:

David Block

CERTIFICATE TYPE:

Lead Inspector/Assessor
Lead Project Monitor

NUMBER:

LRC-00002182
LRC-00002181

EXPIRATION DATE:

10/11/2020
10/11/2020

Disclaimer: This document alone should not be relied upon to confirm certification status. Compare the individual's photo and name to another valid form of government issued photo identification. Verify the individual's certification status by searching for Lead-Related Construction Professionals at www.cdph.ca.gov/programs/clppb or calling (800) 597-LEAD.