

# TOKAY HIGH SCHOOL - NEW CLASSROOM BUILDING

1111 W CENTURY BLVD  
LODI, CALIFONIA 95240



FOR REFERENCE ONLY

SHEET INDEX		
ISSUE DATE	SHEET NUMBER	SHEET NAME
GENERAL		
01/07/19	G0.0	TITLE SHEET
ARCHITECTURE		
01/07/19	A2.01	FLOOR PLAN LEVEL 1
01/07/19	A2.02	FLOOR PLAN LEVEL 2
01/07/19	A3.10	EXTERIOR ELEVATION
01/07/19	A3.21	REFLECTED CEILING PLAN LEVEL 1
01/07/19	A3.22	REFLECTED CEILING PLAN LEVEL 2
01/07/19	A3.31	ROOF PLAN
01/07/19	A4.01	ENLARGED CLASSROOM PLAN
01/07/19	A5.01	INTERIOR ELEVATIONS
01/07/19	A6.01	EXTERIOR DETAILS
TECHNOLOGY		
01/07/19	T2.01	TECHNOLOGY PLAN LEVEL 1
01/07/19	T2.02	TECHNOLOGY PLAN LEVEL 2
01/07/19	T1.01	TECHNOLOGY SYMBOL SHEET

ADDITIVE ALTERNATES
#1 PROVIDE TWO ADDITIONAL LAB SCIENCE ROOMS (1 FIRST FLOOR, 1 SECOND FLOOR)
#2 PROVIDE MECHANICALLY GRINDED POLISHED CONCRETE (CLASSROOMS AND LABS). GRADE A - LIGHT SAND (CREAM): POLISHING ONLY THE PORTLAND CEMENT PASTE AT THE SURFACE WITHOUT EXPOSING SMALL, MEDIUM, OR LARGE AGGREGATES. DYES ARE NOT ALLOWED AS AN ACCEPTABLE LEVEL OF GRINDING. LEVEL 2 SHEEN: SATIN FINISH (MODERATE GLOSS) AS DETERMINED BY A GLOSS READING OF 11-25 (150 GRIT METAL BONDED DIAMONDS, 50, 120, 220, 400 GRIT RESIN DIAMONDS). TWO COATS OF HARDENER COEFFICIENT OF FRICTION 0.6 MINIMUM.
#3 PROVIDE 8" DIAMETER STEEL COLUMNS WITH CAP, CUSTOM ACCENT PAINT #2







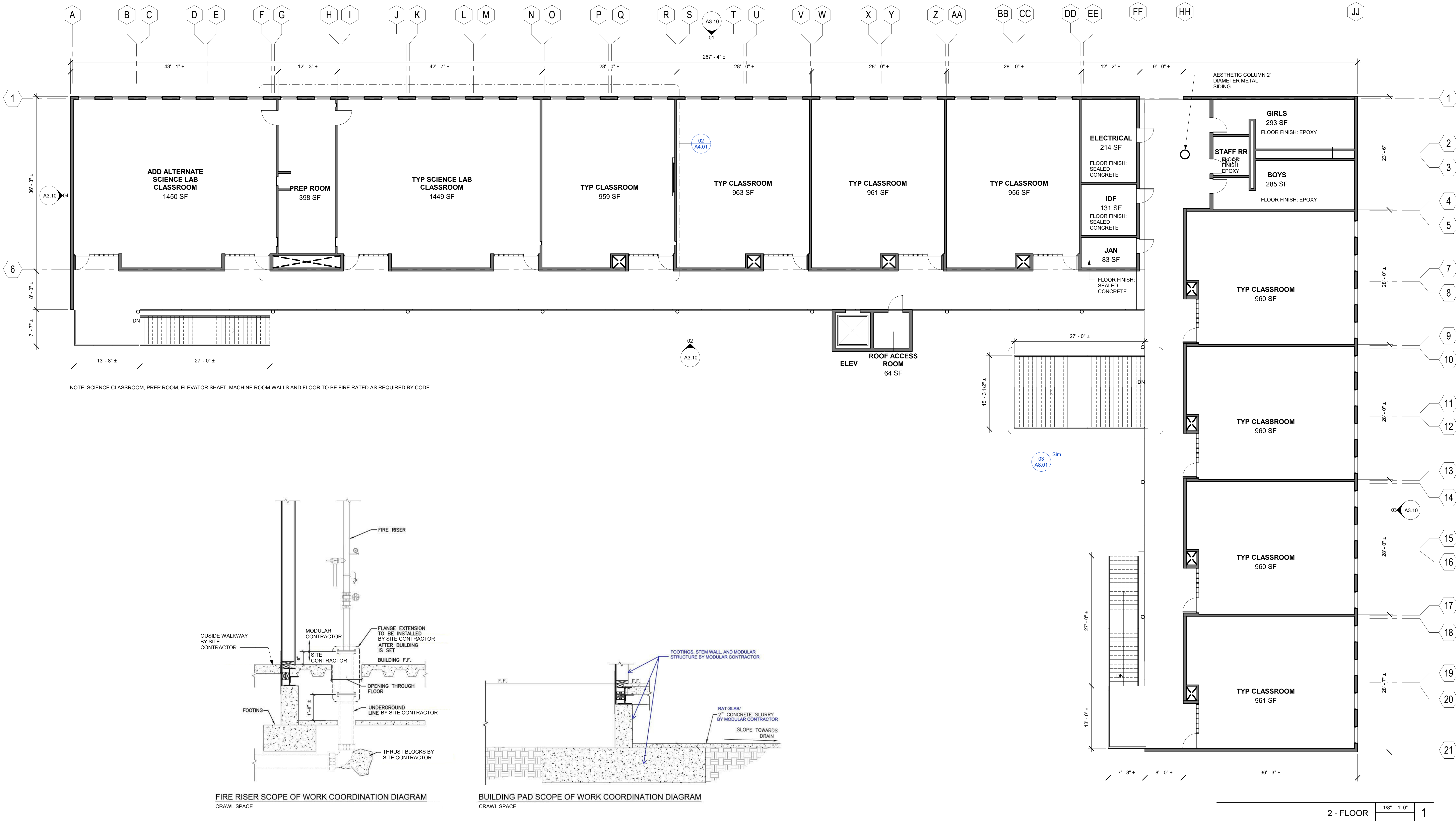



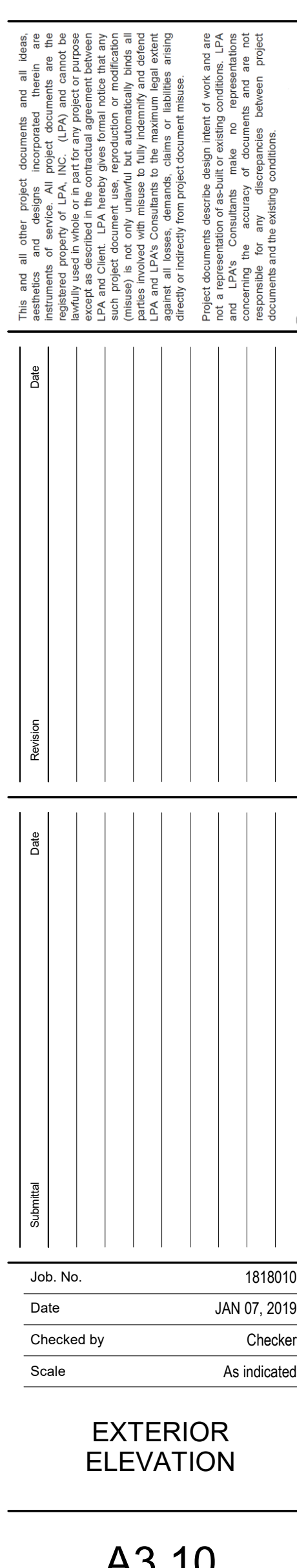
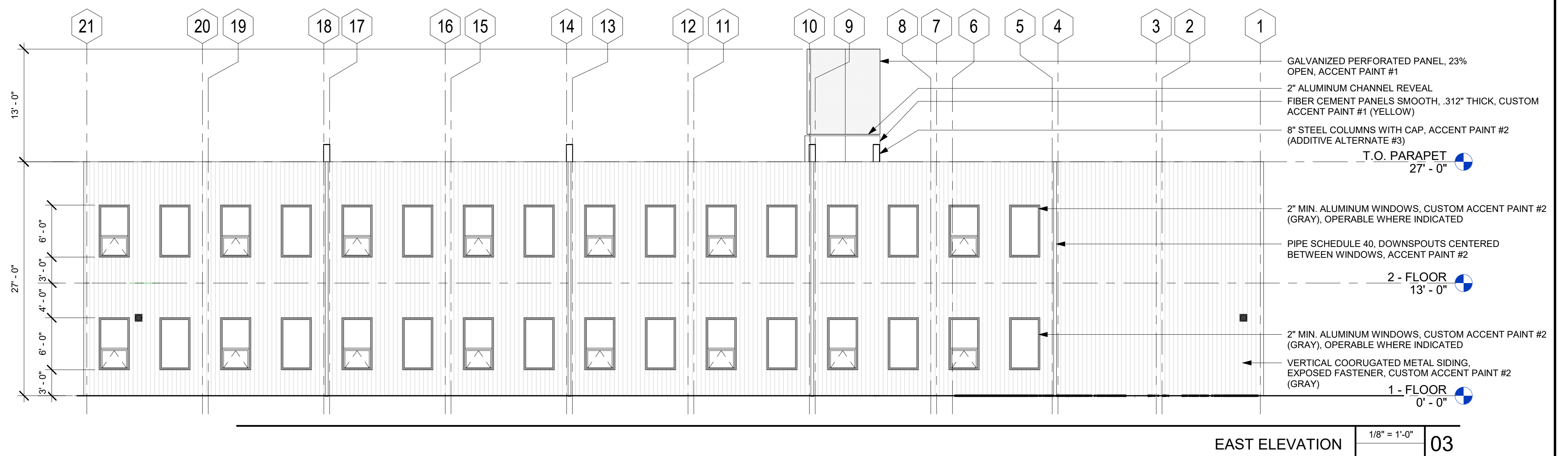







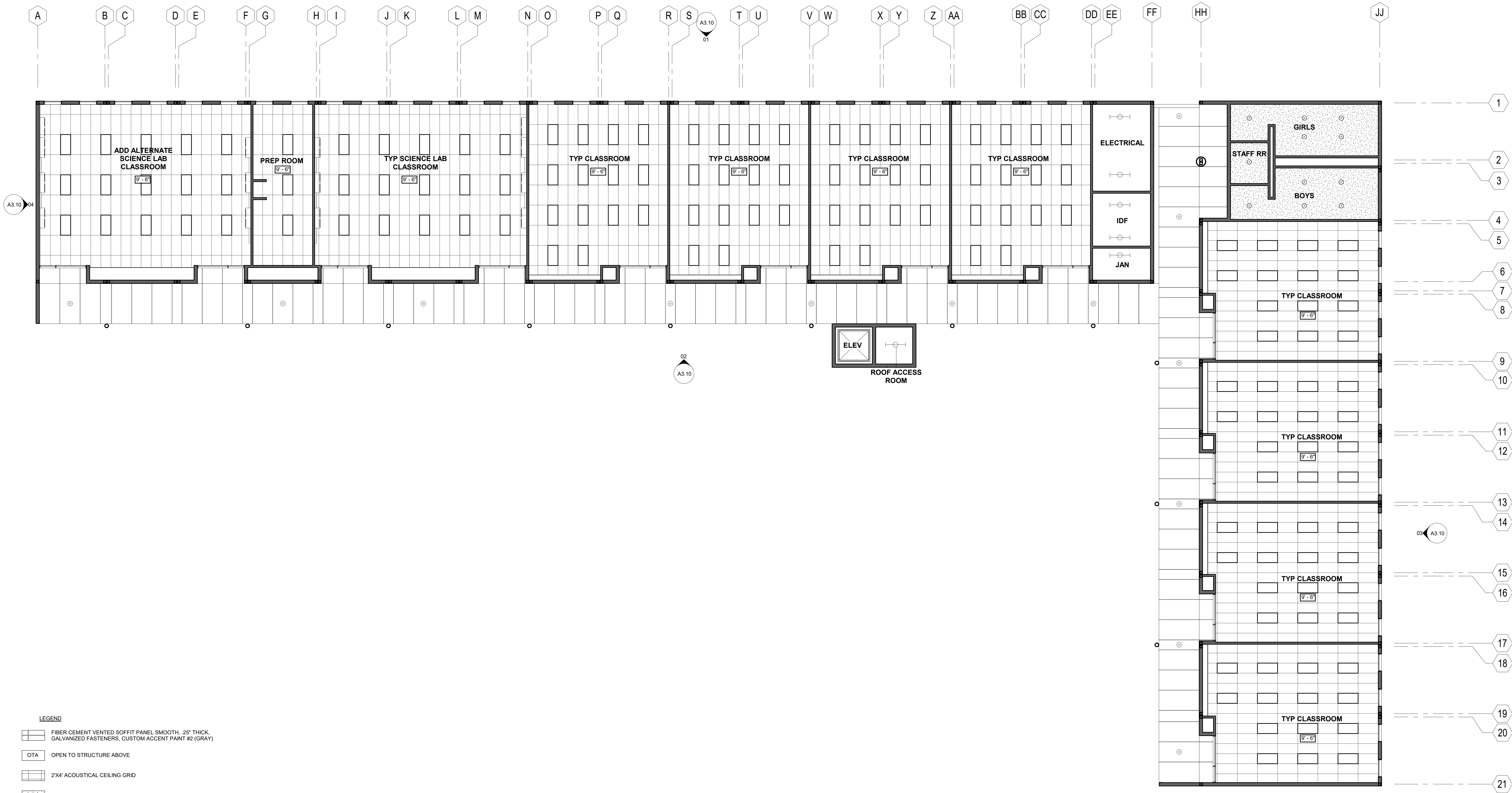















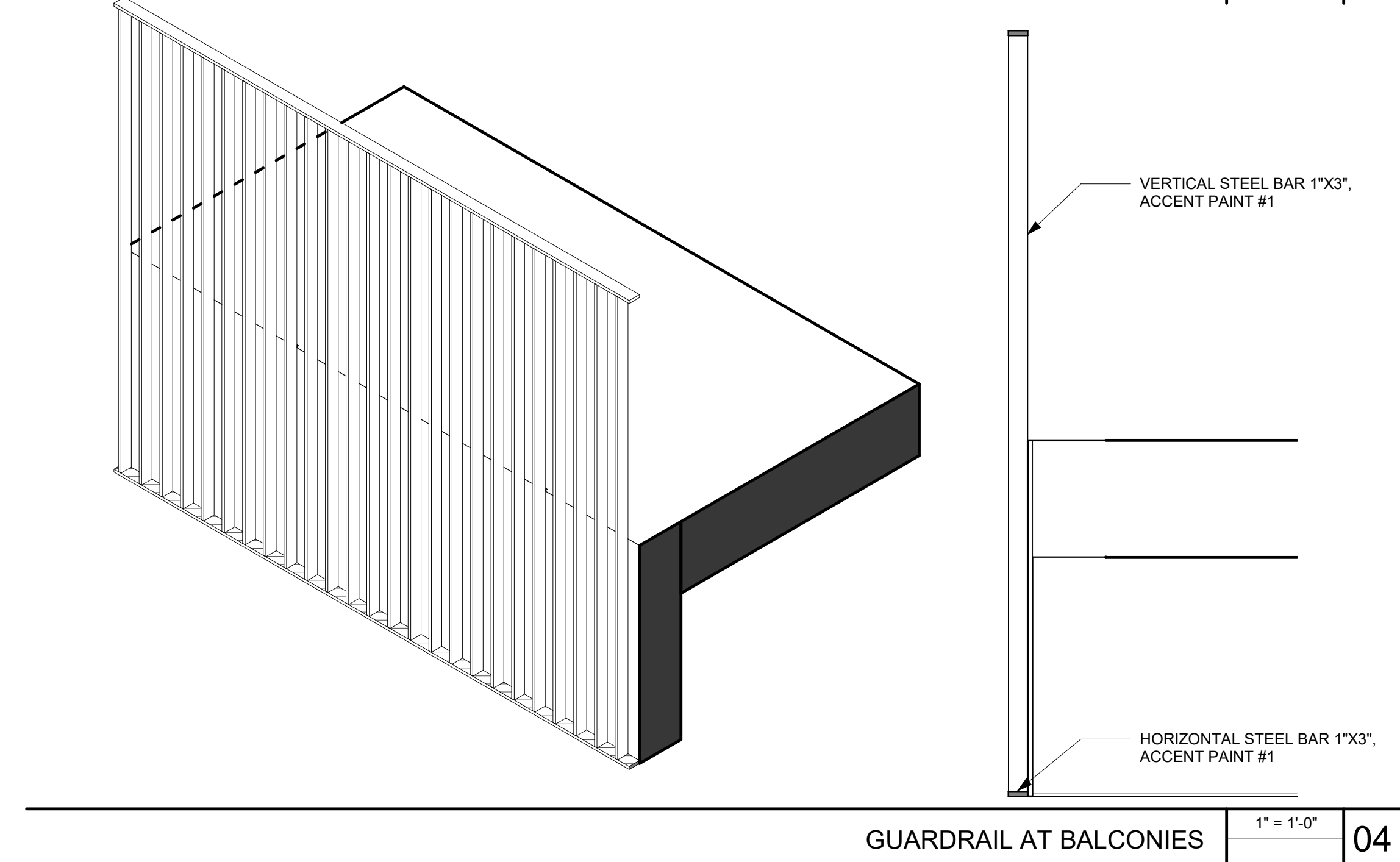
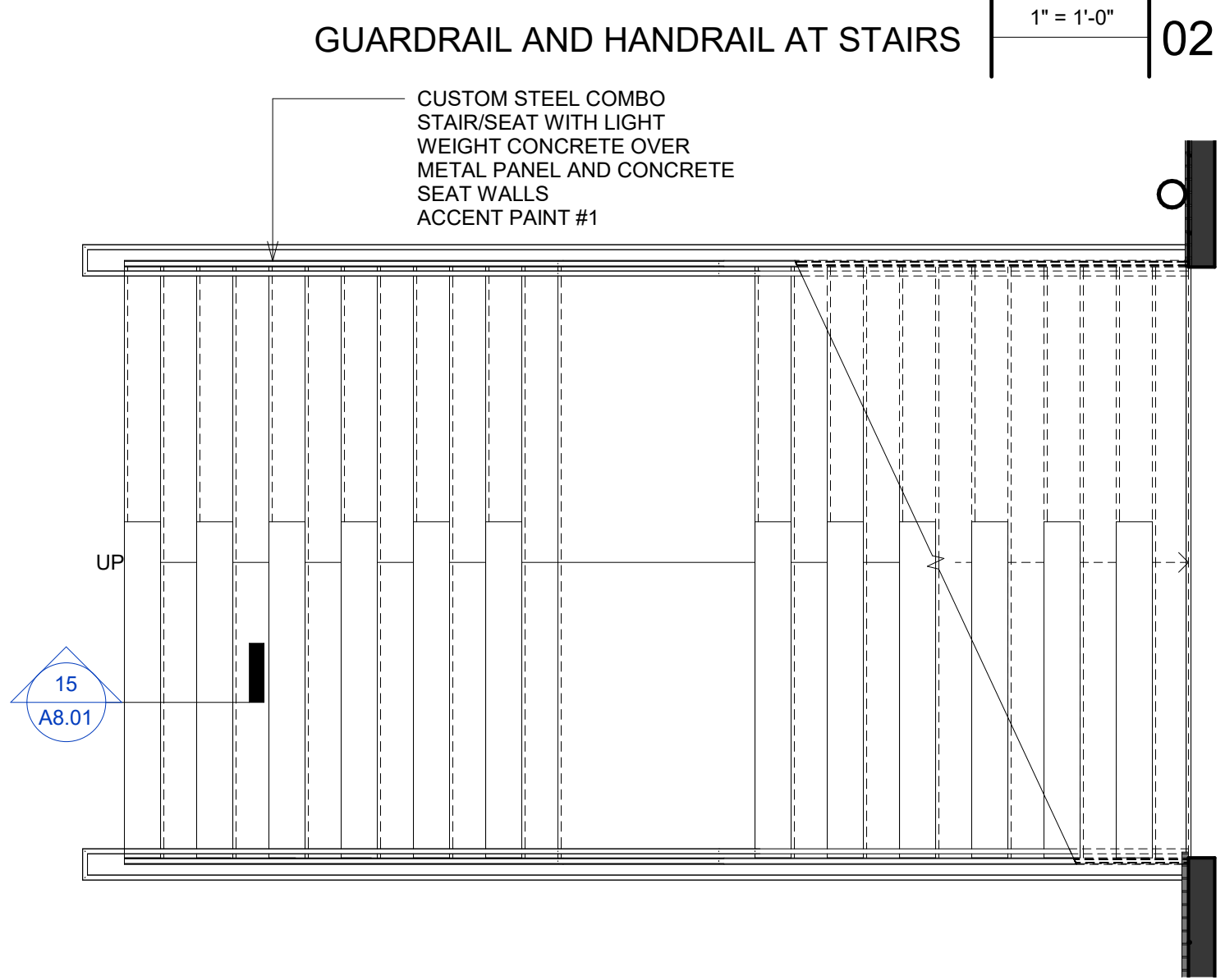
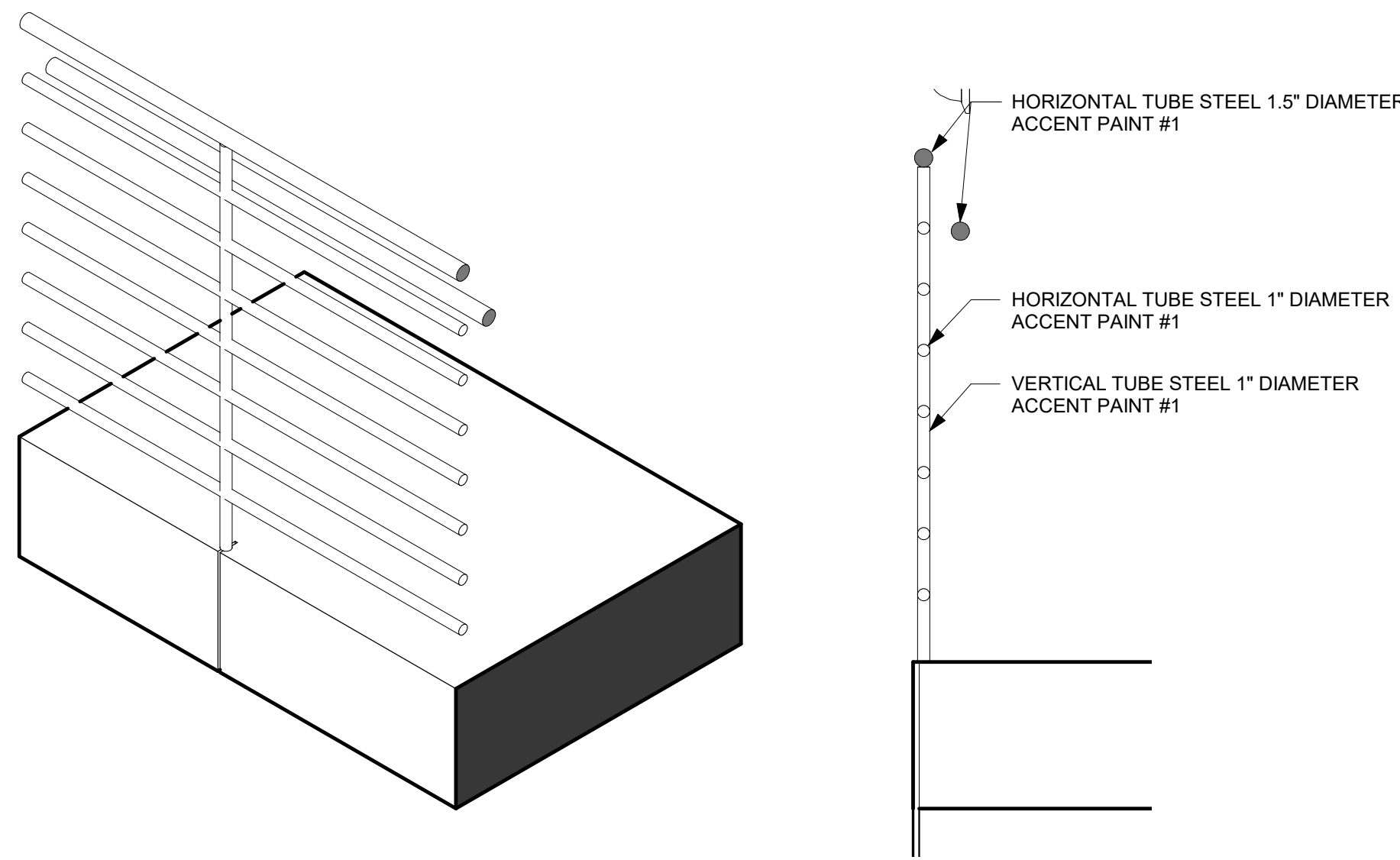
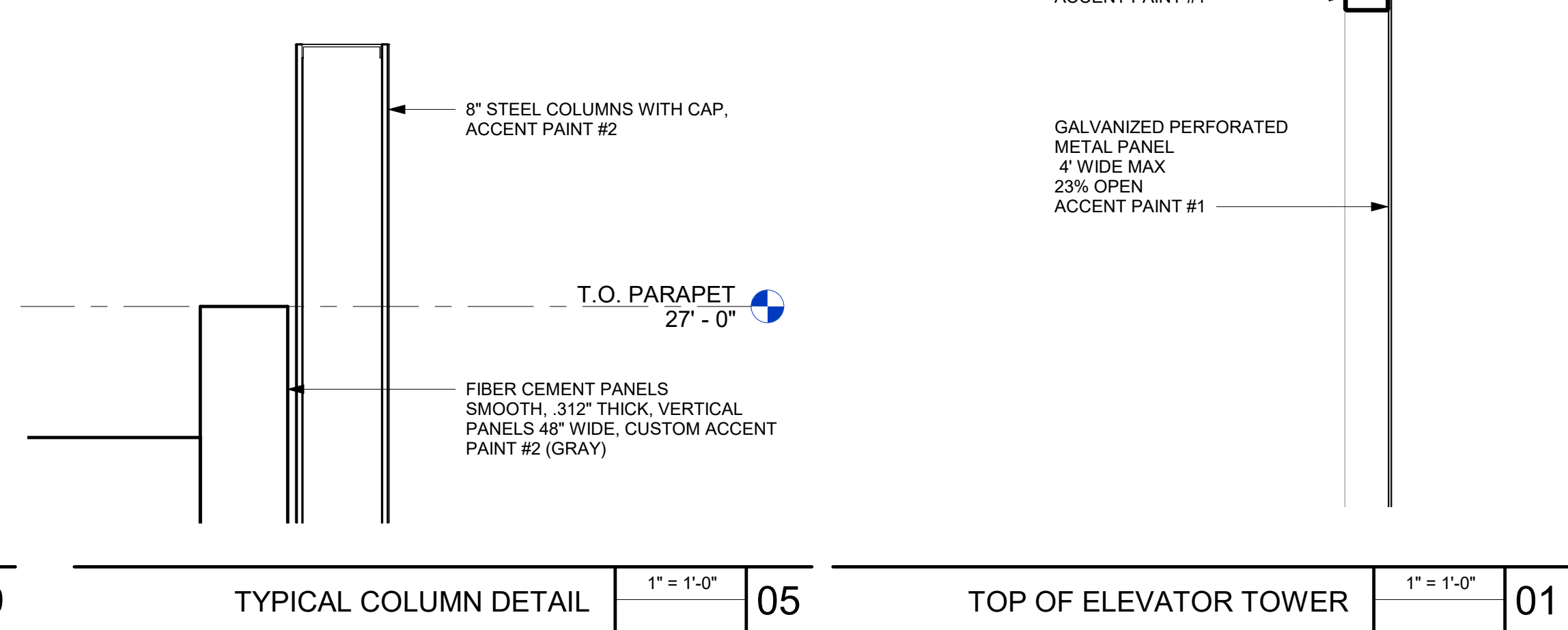
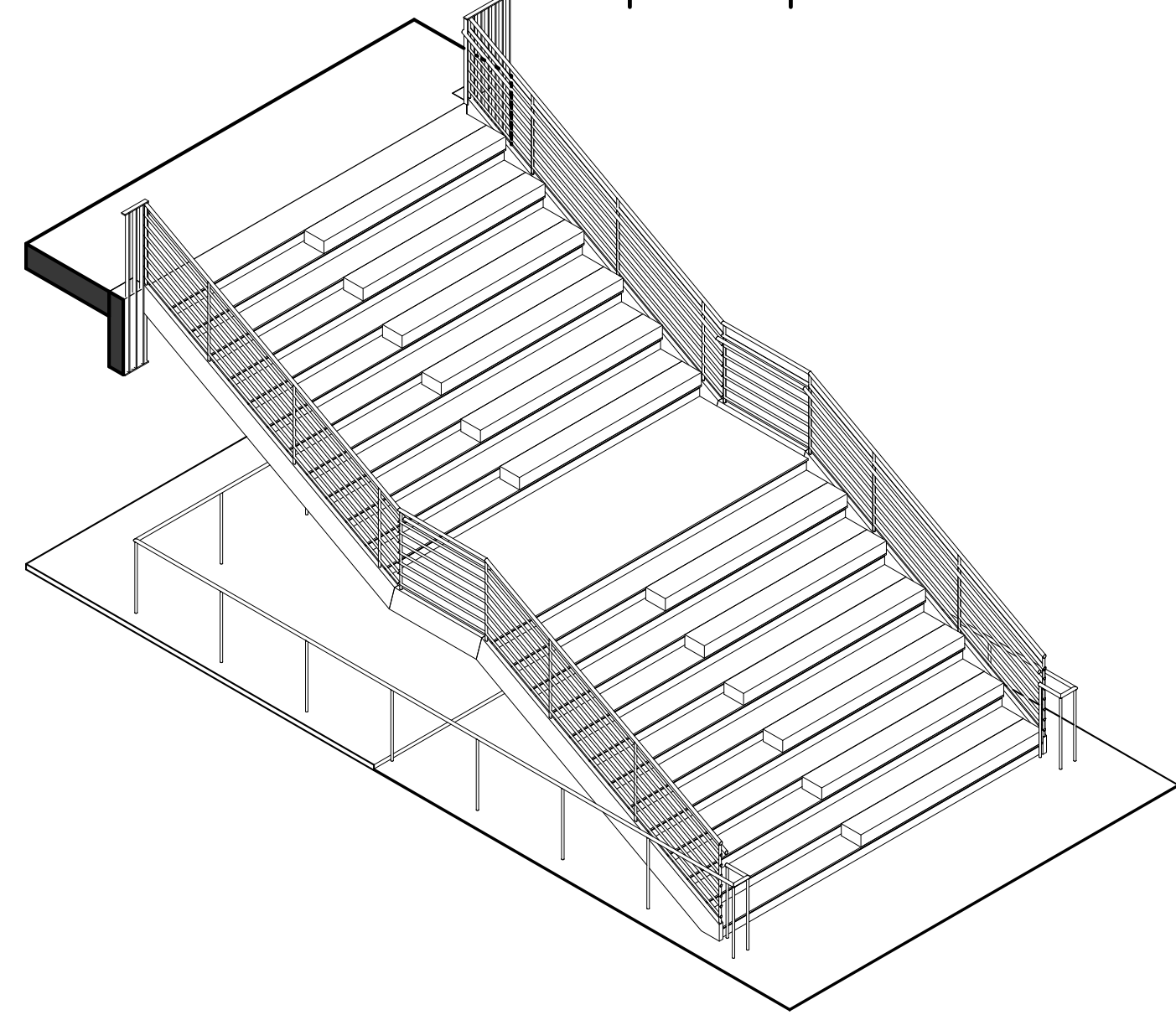
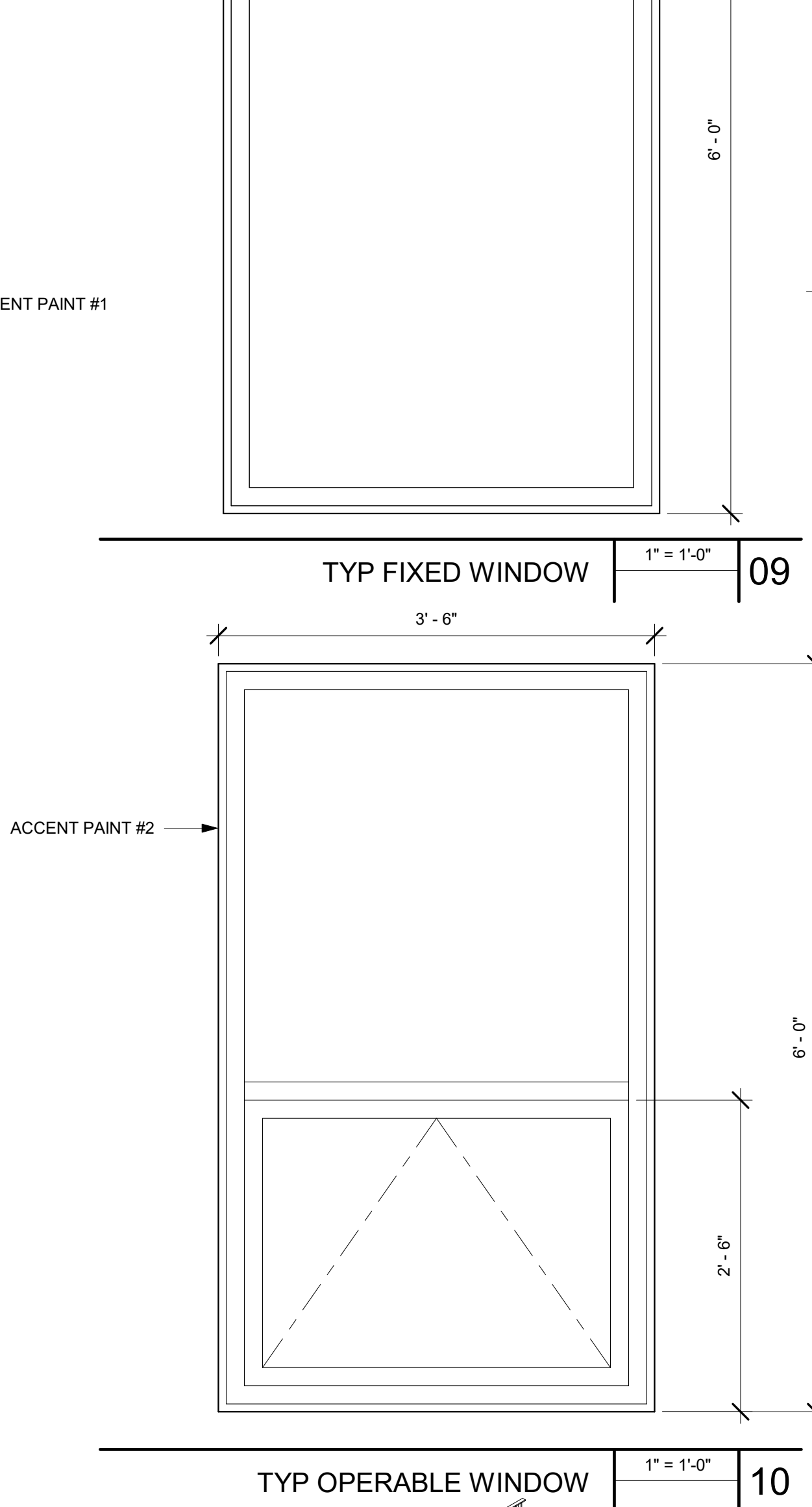
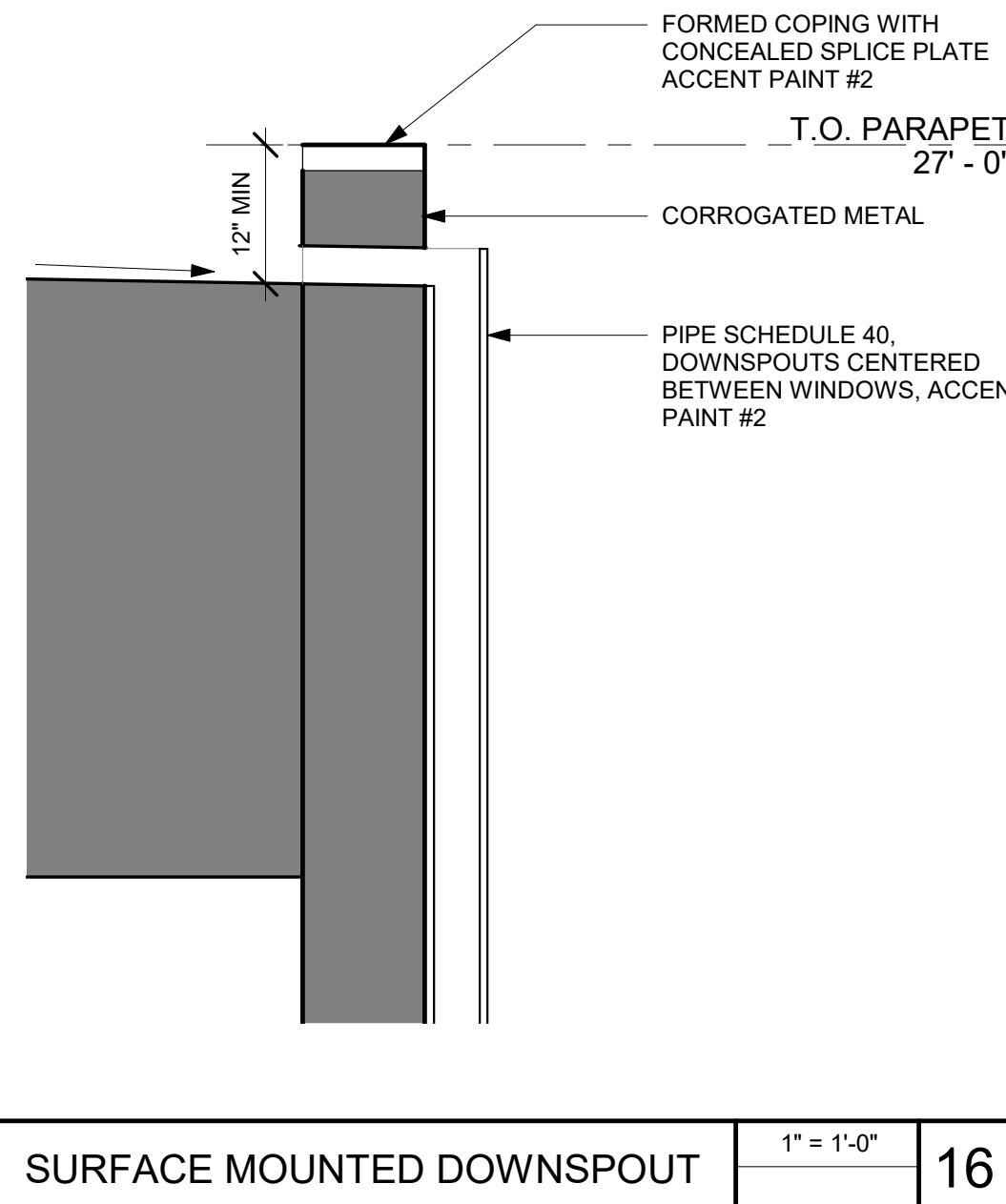
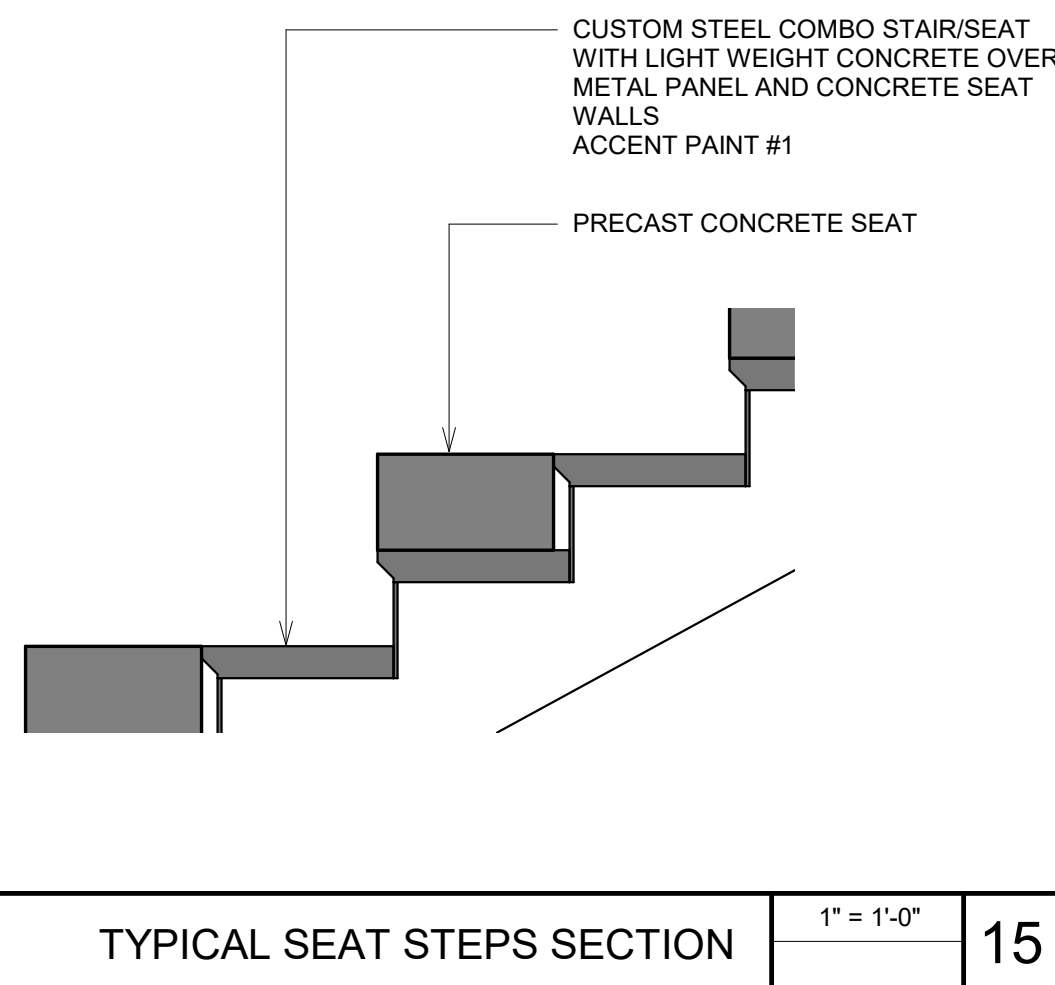
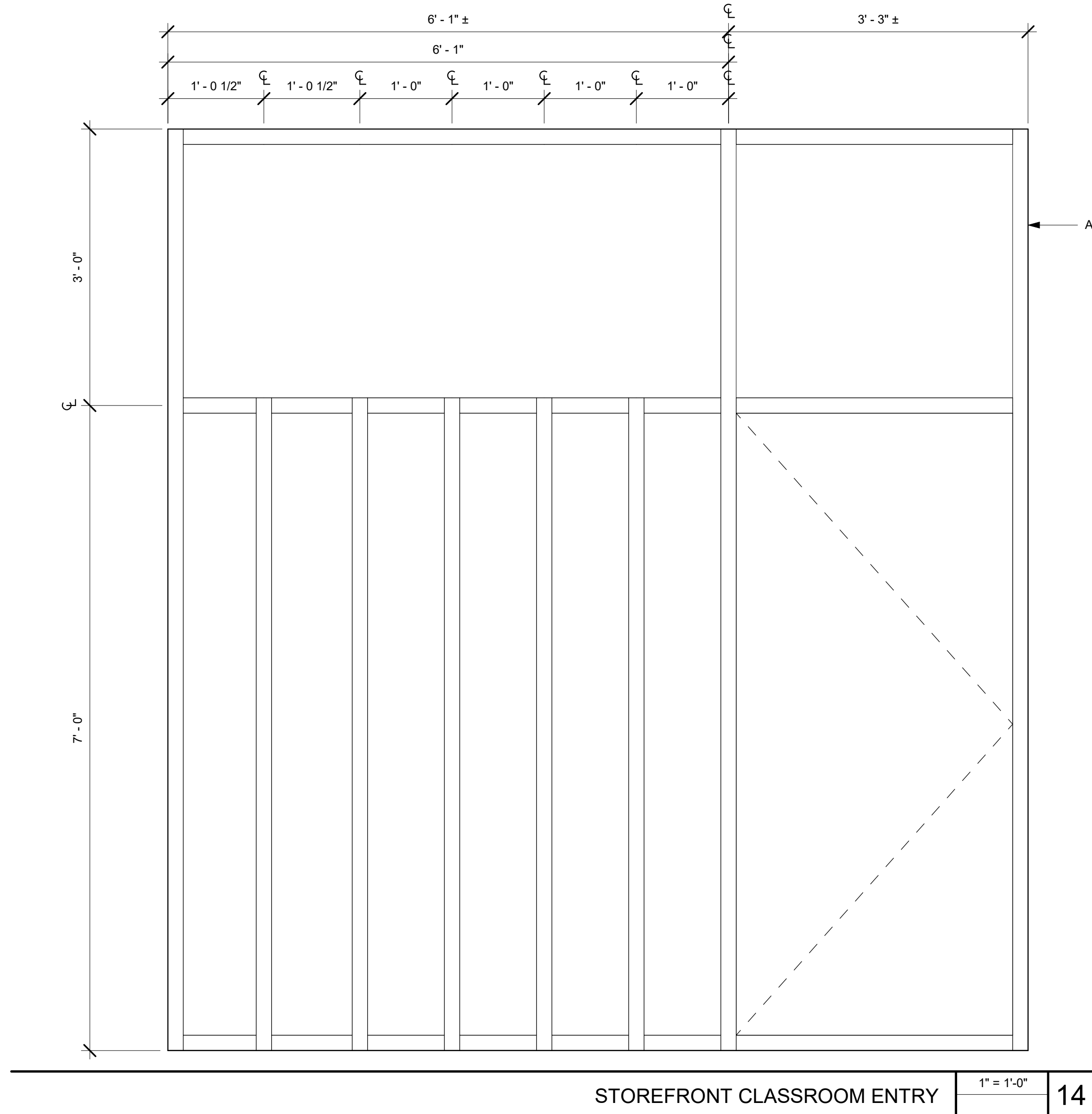



ABOVE FINISHED COUNTER TOP  
ABOVE FINISHED FLOOR  
ABOVE FINISH GRADE  
ACCESS POINT  
ARCHITECTURAL  
AMERICAN WIRE GAUGE  
AUDIO VISUAL

BACK BONE

CONDUIT  
CATEGORY  
CONTRACTOR FURNISHED OWNER INSTALLED  
CONTRACTOR FURNISHED CONTRACTOR INSTALLED  
CENTERLINE  
CIRCUIT  
CEILING  
CABLE TRAY  
COPPER

DATA

EXISTING TO REMAIN  
EMPTY CONDUIT  
ENTRANCE FACILITY  
EQUIPMENT GROUND  
ELECTRICAL  
ELEVATOR  
ELECTRICAL METALLIC TUBING  
ELECTRIC VEHICLE  
FIRE ALARM  
FIRE ALARM ANNUNCIATOR PANEL  
FIRE ALARM CONTROL PANEL  
FIRE ALARM TERMINAL CABINET  
FIRE ALARM REMOTE ANNUNCIATOR  
FLOOR BOX  
FIRE ALARM CONTROL AND INDICATING PANEL  
FIBER OPTIC  
FIBER OPTIC CABLE

GROUND FAULT CIRCUIT INTERRUPTING  
GROUND

HEIGHT

INFORMATION TECHNOLOGY  
INTERMEDIATE DISTRIBUTION FACILITY

JUNCTION BOX

MAIN DISTRIBUTION FRAME  
MECHANICAL  
MANUFACTURER  
MULTI-MODE  
MAIN POINT OF ENTRANCE  
MOUNTING

NATIONAL ELECTRICAL CODE  
NATIONAL ELECTRICAL MANUFACTURERS ASSOCIATION  
NOT TO SCALE

OWNER FURNISHED CONTRACTOR INSTALLED  
OWNER FURNISHED OWNER INSTALLED  
OUTSIDE PLANT

PUBLIC ADDRESS SYSTEM (PAGING)  
PULL BOX  
PHASE  
PANEL  
POINT OF SALE  
PATCH PANEL  
PAIR  
PORT  
POLYVINYL CHLORIDE CONDUIT  
POWER  
ROUGH IN ONLY  
SLEEVE  
SINGLE MODE  
RIGID METAL CONDUIT

STRUCTURED CABLING SYSTEMS  
SPECIAL MOUNTING HEIGHT  
SPECIFICATION  
SYSTEM

TELEPHONE  
TELECOMMUNICATIONS  
TELECOMMUNICATIONS GROUNDING BUS BAR  
TELECOMMUNICATIONS MAIN GROUNDING BUS BAR  
TAMPER PROOF  
TELECOMMUNICATIONS ROOM  
TYPICAL  
TELEVISION

VOICE  
VOLUME CONTROL

UNLESS OTHERWISE NOTED  
UNDERGROUND PULL BOX

WALL  
WIRELESS ACCESS POINT  
WEATHERPROOF

	BACK BOX	MTG. HT. TO CL.	POWER		SYMBOLS	VOICE AND DATA SYMBOLS	BACK BOX	MTG. HT. TO CL.	POWER
	G	9' AFF. UNDER SOFFIT, UON	N/A		◀	UNIVERSAL CABLING OUTLET. STANDARD CONFIGURATION IS (2) CATEGORY 6 CABLES. NO DISTINCTION BETWEEN VOICE AND DATA.	G	18" AFF	N/A
(1)	PER MFG. SPEC.	CEILING	N/A		◀ (#)	UNIVERSAL CABLING OUTLET. (#) = NUMBER OF CATEGORY 6 CABLES, OTHER THAN STANDARD CONFIGURATION.	G	18" AFF	N/A
	PER MFG. SPEC.	46" AFF	N/A		◀	UNIVERSAL CABLING OUTLET ABOVE COUNTER. STANDARD CONFIGURATION IS (2) CATEGORY 6 CABLES.	G	6" AFC	N/A
N	PER MFG. SPEC.	PER VENDOR DETAIL	N/A		◀ (#)	UNIVERSAL CABLING OUTLET ABOVE COUNTER. (#) = NUMBER OF CATEGORY 6 CABLES, OTHER THAN STANDARD CONFIGURATION.	G	6" AFC	N/A
ACCESSIBLE CEILING UON					◀	UNIVERSAL CABLING FLOOR OUTLET. STANDARD CONFIGURATION IS (2) CATEGORY 6 CABLES.	PER MFG. SPEC.	FLOOR	N/A
	BACK BOX	MTG. HT. TO CL.	POWER		◀ (#)	UNIVERSAL CABLING FLOOR OUTLET. (#) = NUMBER OF CATEGORY 6 CABLES, OTHER THAN STANDARD CONFIGURATION.	PER MFG. SPEC.	FLOOR	N/A
	PER MFG. SPEC.	8' 6" AFF	N/A		▼	UNIVERSAL CABLING CEILING OUTLET. STANDARD CONFIGURATION IS (2) CATEGORY 6 CABLES. INCLUDE (1) 2-PORT SURFACE MOUNT BOX.	PER MFG. SPEC.	ABOVE CEILING	N/A
	PER MFG. SPEC.	CEILING	N/A		▼ (#)	UNIVERSAL CABLING CEILING OUTLET. (#) = NUMBER OF CATEGORY 6 CABLES, OTHER THAN STANDARD CONFIGURATION.	PER MFG. SPEC.	CEILING	N/A
	PER MFG. SPEC.	46" AFF	N/A		⚡	CEILING MOUNTED (OFCI) WIRELESS ACCESS POINT. INSTALL (2) CATEGORY 6A CABLES USING A UNIVERSAL TOOL-FREE PLUG.	N/A	CEILING	N/A
UP 6"	A	46" AFF	N/A		⚡	WALL MOUNTED (OFCI) WIRELESS ACCESS POINT. INSTALL (2) CATEGORY 6A CABLES USING A UNIVERSAL TOOL-FREE PLUG.	G	9' AFF. UNDER SOFFIT, UON	N/A
	PER MFG. SPEC.	PER VENDOR DETAIL	N/A		◀	VOICE OUTLET. (1) CATEGORY 6 CABLE.	G	18" AFF	N/A
UT IS.	B	46" AFF	N/A		◀ W	WALL TELEPHONE OUTLET. (1) CATEGORY 6 CABLE.	G	46" AFF	N/A
	PER MFG. SPEC.	46" AFF	N/A		◀ ATM	DEDICATED ATM MODEM OUTLET. (1) CATEGORY 6 CABLE.	G	18" AFF	N/A
	PER MFG. SPEC.	SEE PLANS	N/A		PROVIDE MIN. 1" CONDUIT STUB-UP WITH BUSHING 6" ABOVE ACCESSIBLE CEILING UON				
	PER MFG. SPEC.	PER VENDOR DETAIL	N/A		SYMBOLS	AUDIOVISUAL SYMBOLS	BACK BOX	MTG. HT. TO CL.	POWER
	PER MFG. SPEC.	PER VENDOR DETAIL	N/A		AV	AV CONTROLS. INSTALL (1) CATEGORY 6 CABLE TO PROJECTOR. INSTALL (1) 1" CONDUIT. STUB UP 6" ABOVE ACCESSIBLE CEILING SPACE.	G	46" AFF	N/A
	G	9' AFF. UNDER SOFFIT, UON	PER MFG. SPEC.		AV	AV INPUT PLATE. INSTALL (1) HDMI CABLE. INSTALL (1) 1.25" CONDUIT STUB UP 6" ABOVE ACCESSIBLE CEILING SPACE.	G	18" AFF	N/A
ACCESSIBLE CEILING UON					AV	AV / DATA INPUT PLATE. INSTALL (1) HDMI CABLE TO WALL MOUNT TV. INCLUDE (2) CATEGORY 6 CABLE FROM IDF TO WALL OUTLET. COORDINATE HEIGHT WITH ELECTRICAL. INSTALL (1) 1.25" CONDUIT STUB UP 6" ABOVE ACCESSIBLE CEILING SPACE.	G	18" AFF	N/A
	BACK BOX	MTG. HT. TO CL.	POWER		AV	EMPTY	G	PER VENDOR DETAIL	N/A
	PER MFG. SPEC.	8' 6" AFF	N/A		S	CEILING MOUNTED AV SPEAKER. CONNECT CABLEING TO AUDIO DEVICE LOCATED IN ROOM.	PER MFG. SPEC.	CEILING	N/A
	PER MFG. SPEC.	8' 6" AFF	N/A		HS	FLUSH WALL MOUNTED AV SPEAKER. CONNECT CABLEING TO AUDIO DEVICE LOCATED IN ROOM.	PER MFG. SPEC.	8' 6" AFF	N/A
RY 6					M	CEILING MOUNTED MICROPHONE	PER MFG. SPEC.	CEILING	N/A
ACCESSIBLE CEILING UON					TV	OFCI - WALL-MOUNTED TV INSTALL (1) CATEGORY 6 INSTAL (1) 1.25" CONDUIT STUB UP 6" ABOVE ACCESSIBLE CEILING SPACE.	G	60" AFF	N/A
					TV	EMPTY	G	PER VENDOR DETAIL	N/A
					M	EMPTY	PER MFG. SPEC.	TABLE	N/A
ACCESSIBLE CEILING UON					PROVIDE 1" CONDUIT STUB-UP WITH BUSHING 6" ABOVE ACCESSIBLE CEILING. UON				
CCKBOX LEGEND									
HIGH, 1-3/132" WIDE & 3-1/2" DEEP.									
HIGH, 3-3/8" WIDE & 3-1/2" DEEP.									
HIGH, 5-19/32" WIDE & 3-1/2" DEEP.									
HIGH, 7-1/32" WIDE & 3-1/2" DEEP.									
HIGH, 9-7/32" WIDE & 3-1/2" DEEP.									
11/16" WIDE & 2-1/8" DEEP. DEVICE COVER.									
EP METAL TELECOM BRACKET BOX ON RING									
VIDE (1) 1-1/2" CONDUITS FOR LOW									

[illegible]



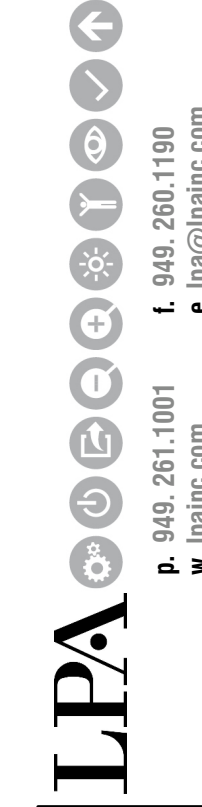

1111 W CENTURY BLVD  
LODI, CALIFORNIA 95240

5161 California Avenue, Suite 100  
Irvine California 92617

This and all other project documents and all their derivatives and design incorporated herein are instruments of service. All project documents are the property of the firm and shall be used only for the task(s) for which they were developed. They are to be used only in whole or in part for any project or purpose and shall not be used for any other project or purpose except as described in the contractual agreement between the firm and the client. The firm shall not be held responsible for any use of project documents for any other project or purpose, reproduction or modification (revision) is not yet authorized but automatically shall be authorized upon the request of the client. The firm and LPAs/Consultants shall maintain logs of all documents generated and all baselines, demands, claims or statuses arising against all baselines, demands, claims or statuses arising against or derived from project documents.

Project documents describe design intent of work and are not to be used for construction. LPAs/Consultants shall not be held responsible for any use of project documents for any other project or purpose, reproduction or modification (revision) is not yet authorized but automatically shall be authorized upon the request of the client. The firm and LPAs/Consultants shall maintain logs of all documents generated and all baselines, demands, claims or statuses arising against all baselines, demands, claims or statuses arising against or derived from project documents.

[illegible][illegible]

Job. No.	1818010
Date	JAN 07, 2019
Checked by	Checker
Scale	1/8" = 1'-0"

TECHNOLOGY  
PLAN LEVEL 1

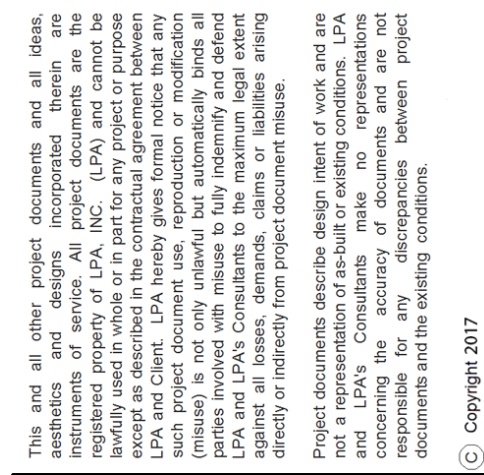

[illegible]

TECHNOLOGY  
PLAN LEVEL 2